



CASAMANIA
HORM

Sofas and Armchairs

Awards



2008 / Stand Salone 2005
2004 / Ripples
1998 / Istruzioni di montaggio



2016 / Autoreggente
2011 / Bek
2008 / Tide

2001 / Sottiletto
1998 / Wow! Plus
1998 / Take

1994 / Tola



2014 / Autoreggente
2013 / Infinity
2011 / RememberMe

2008 / N7



2014 / Toshi
2013 / Lepel
2013 / Chariot



2016 / QuaDror™ 03



2012 / Maritime



2016 / Tout le Jour



2016 / Torii



2010 / Lieve
2007 / A/R



2016 / Torii
2015 / Autoreggente
2013 / Chariot
2011 / Sinapsi

2008 / Bek
2008 / A/R
2007 / Blend
2007 / Tide

2006 / Stand Salone 2005
2004 / Ripples
1999 / Sottiletto

Home & Contract

Gli opposti si attraggono. HORM e CASAMANIA hanno da sempre due anime distinte, intrise di pura passione per la ricerca, la qualità, il design. Questo Catalogo rappresenta l'inizio di un progetto: far dialogare questi pluridecennali campioni del Made in Italy, nel solco della loro identità. Horm è lo stile più rigoroso, formale, elegante, caratterizzato dal sapiente uso delle materie pure come il legno, la pietra, il marmo, il vetro. Casamania gioca da sempre con l'ironia, l'irriverenza formale, la voglia di rompere gli schemi nel segno della funzionalità e della ricerca. La prima è sempre stata e continuerà ad essere un'icona di stile e di raffinata eleganza in ambito HOME, la seconda un modello per il mercato CONTRACT. Tuttavia gli opposti si attraggono, si fondono e si moltiplicano, offrendo infinite soluzioni di stile, di utilizzo, di collocazione. Due identità che unite vogliono rompere le rigide barriere del mercato, ponendo al centro del progetto l'Uomo nelle sue molteplici attività: pensare, sedersi, riposare, mangiare, lavorare, studiare, giocare, dormire, amare, sognare, conversare. Horm e Casamania: Home & Contract.

Vol. 01
Sedute, Tavoli e Tavolini

Vol. 02
Contenitori, Mensole e Librerie

Vol. 03
Complementi, Illuminazione e Outdoor

Vol. 04
Letti, Divani Letto e Isole Figi

Vol. 05
Divani e Poltrone

Opposites attract. HORM and CASAMANIA have always had two different souls, imbued with a pure passion for research, quality and design. This catalogue represents the starting point of a new project: to make these historical champions of the Made in Italy production talk to each other, in the wake of their identity. Horm is the most rigorous, formal, elegant style, characterised by the skilful use of pure materials, such as wood, stone, marble and glass. Casamania has always played with irony, formal irreverence, the desire to break the mould in the name of functionality and research. The first has always been and will continue being an icon of style and refined elegance in the HOME, the second a model for the CONTRACT market. However, opposites attract, merge and multiply, offering infinite solutions of style, use and arrangement. Two identities that together want to break the rigid barriers of the market, placing People in its many activities at the heart of the project: thinking, sitting, resting, eating, working, studying, playing, sleeping, loving, dreaming, talking. Horm and Casamania: Home & Contract.

Vol. 01

Chairs, Tables, and Low Tables

Vol. 02

Storage and Shelving Solutions

Vol. 03Furnishing Accessories,
Lighting, and OutdoorVol. 04

Beds, Sofa Beds, and Figi Islands

Vol. 05

Sofas and Armchairs

Les opposés s'attirent. HORM et CASAMANIA ont toujours eu deux âmes distinctes, imprégnées d'une pure passion pour la recherche, la qualité et le design. Ce catalogue représente le début d'un projet: faire dialoguer ces pluridécennales champions du Made in Italy, dans la lignée de leur identité. Horm représente un style plus rigoureux, formel, élégant, caractérisé par une utilisation habile des matériaux purs comme le bois, la pierre, le marbre et le verre. Casamania a toujours joué avec l'ironie, l'irrévérence formelle, le désir de briser les schémas sous le signe de la fonctionnalité et de la recherche. La première a toujours été et continuera à être une icône de style et d'élégance raffinée dans le domaine HOME, la seconde est un modèle pour le marché CONTRACT. Cependant, les opposés s'attirent, fusionnent et se multiplient, en offrant des solutions infinies de style, d'utilisation et d'emplacement. Deux identités qui, ensemble, veulent briser les rigides barrières du marché, en plaçant l'Homme dans ses nombreuses activités au centre du projet: penser, s'asseoir, se reposer, manger, travailler, étudier, jouer, dormir, aimer, rêver, converser. Horm et Casamania: Home & Contract.

Vol. 01

Chaises, Tables et Tables Basses

Vol. 02

Meubles de rangement, Etagères et Bibliothèques

Vol. 03Compléments d'ameublement,
Luminaire et OutdoorVol. 04

Lits, Canapés-lits et Îles Figi

Vol. 05

Canapés et Fauteuils

Gegensätze ziehen sich an. HORM und CASAMANIA hatten schon immer zwei verschiedene Seelen, durchdrungen von einer reinen Leidenschaft für Forschung, Qualität und Design. Dieser Katalog stellt den Beginn eines Projekts dar: diese jahrzehntelangen Meister des Made in Italy im Zuge ihrer Identität miteinander in Dialog zu bringen. Horm ist der rigoroseste, formalste und eleganteste Stil, der sich durch den geschickten Einsatz von reinen Materialien wie Holz, Stein, Marmor und Glas auszeichnet. Casamania setzte schon immer auf Ironie, formale Respektlosigkeit und den Wunsch, diese Klischees im Namen der Funktionalität und Forschung durchzubrechen. Die erste war und ist eine Ikone des Stils und der raffinierten Eleganz im Bereich HOME, die zweite ein Modell für den CONTRACT-Markt. Gegensätze ziehen sich jedoch an, verschmelzen und multiplizieren sich und bieten unendliche Lösungen für Stil, Nutzung und Anordnung. Zwei Identitäten, die gemeinsam die starren Barrieren des Marktes überwinden wollen, indem sie den Menschen in den Mittelpunkt des Projekts stellen: Denken, Sitzen, Ausruhen, Essen, Arbeiten, Studieren, Spielen, Schlafen, Lieben, Träumen, Sprechen. Horm und Casamania: Home & Contract.

Vol. 01

Stühle, Tische, Couch- und Beistelltische

Vol. 02

Sideboards, Wandregale und Bücherregale

Vol. 03Kleinformel, Accessoires,
Lampen und OutdoorVol. 04

Betten, Bettsofas und Figi-Inseln

Vol. 05

Sofas und Sessel

Los opuestos se atraen. HORM y CASAMANIA siempre han tenido dos almas distintas, imbuidas de pura pasión por la investigación, la calidad y el diseño. Este catálogo representa el comienzo de un proyecto: un diálogo entre estos campeones del Made in Italy, partiendo de la identidad de cada uno de ellos. Horm es el estilo más riguroso, formal y elegante, caracterizado por un uso hábil de materiales puros como la madera, la piedra, el mármol y el vidrio. Casamania siempre ha jugado con la ironía, la irreverencia formal, el deseo de romper moldes en aras de la funcionalidad y la investigación. La primera ha sido siempre y lo seguirá siendo un icono de estilo y refinada elegancia en el ámbito HOME, la segunda es un referente del mercado CONTRACT. Sin embargo, los opuestos se atraen, se fusionan y se multiplican, aportando infinitas soluciones de estilo, uso y ubicación. Dos identidades que quieren romper juntas las rígidas barreras del mercado, colocando en el centro del proyecto al Ser Humano en sus múltiples actividades: pensar, sentarse, descansar, comer, trabajar, estudiar, jugar, dormir, amar, soñar, conversar. Horm y Casamania: Home & Contract.

Vol. 01

Sillas, Mesas y Mesitas

Vol. 02

Aparadores, Estanterías y Librerías

Vol. 03Complementos de decoración,
Iluminación y OutdoorVol. 04

Camas, Sofás Cama e Islas Figi

Vol. 05

Sofás y Sillones

174»178	Ben Grimm	265
096»114, 122	Billie	236
132, 134	Carnaby	266
024, 026, 032»038	Charleston	278
062,064, 086, 118»122		
032»034, 130	Cherish Lounge	266
056»076	Coleman	242
040»054	Dizzy	246
080, 090, 100»104	Duet	279
186»190	Elfo	267
014»038, 116	Ellington	252
192, 194	Giro	267
068»072	Grimani	280
046, 048, 062, 106,	Gritti	281
110, 142, 144, 150, 158		
152»156	Kouch	268
024, 026, 038	Leon Box	282
152»156	Manin	283
078»094, 122	Miles	256
196, 198	Morfino & Morfino Pouf	269
180»184	Niña, Pinta y Santa Maria	270
152, 156	Ouch	270
200, 202	Pollon	271
014, 018, 046	Ragtime	284
106, 110, 116, 126		
124	RememberMe Tavolino	284
066»070, 092, 094	Ripples Box	285
126, 128	Sienna	271
136»140	Soho	272
166»172	Summit	273
014, 106, 142»150	Tout Le Jour Lounge	274
148, 150	Tout Le Jour Sofa	274
88, 108	Tune	285
158»164	Worn	275

205 Tappeti, tessuti,
ecopelle e pelle
Rugs, fabrics, faux
leather, and leather

225 Finiture e materiali
Finishes and materials

233 Schede tecniche
Technical sheets



Divani componibili
Sectional sofas
Canapés modulaires
Ecksofas
Sofás componibles

Billie
096»114, 122



Coleman
056»076



Dizzy
040»054



Ellington
014»038, 116



Miles
078»094, 122



Divani
Sofas
Canapés
Sofas
Sofás

Ben Grimm
174»178



Kouch
152»156



Niña, Pinta y Santa Maria
180»184



Summit
166»172



Tout le Jour Sofa
148, 150



Worn
158»164

Poltrone
Armchairs
Fauteuils
Sessel
Sillones



Carnaby
132, 134



Cherish Lounge
032»034, 130



Ouch
152, 156



Sienna
126, 128



Soho
136»140



Summit
166»172



Tout le Jour Lounge
014, 106, 142»150



Worn
158»164

Bean bag e pouf
Bean bags and ottomans
Bean bag et poufs
Bean bag und Sitzsäcke
Bean bag y pufs



Elfo
186»190



Morfino & Morfino Pouf
196, 198



Giro
192, 194



Pollon
200, 202

Tavolini
Coffee and side tables
Petites tables
Couch- und Beistelltische
Mesitas



Charleston
24, 26, 32»38 62,64, 86, 118»122



Ragtime
014, 018, 046 106, 110, 116, 126



RememberMe Tavolino
124



Tune
88, 108

Tavolini contenitore
Side tables with storage
Tables basses avec coffre
Beistelltische mit Stauraum
Mesitas con contenedor



Duet
080, 090, 100»104



Leon Box
024, 026, 038



Ripples Box
066»070, 092, 094

Tappeti
Rugs
Tapis
Teppiche
Alfombras

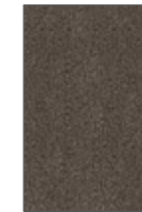

Grimani
068»072



Gritti
46, 48, 62, 106, 110, 142, 144, 150, 158



Manin
152»156

Divani e Poltrone

Sofas and Armchairs

Canapés et Fauteuils

Sofas und Sessel

Sofás y Sillones

Ellington

divano componibile / sectional sofa
HORM / Ludovica + Roberto Palomba, 2019

» [technical info p. 252](#)

Tout le Jour Lounge

lounge / lounge chair
HORM / Marc Thorpe, 2016

» [technical info p. 274](#)

Ragtime

tavolino / coffee and side table
HORM / Ludovica + Roberto Palomba, 2019

» [technical info p. 284](#)



Ellington

divano componibile / sectional sofa
HORM / Ludovica + Roberto Palomba, 2019
» [technical info p. 252](#)



Ellington

divano componibile / sectional sofa
HORM / Ludovica + Roberto Palomba, 2019
» [technical info p. 252](#)

Ragtime

tavolino / coffee and side table
HORM / Ludovica + Roberto Palomba, 2019
» [technical info p. 284](#)



Leon Wood
madia / sideboard
vol. 02

Ellington

divano componibile / sectional sofa
HORM / Ludovica + Roberto Palomba, 2019
» [technical info p. 252](#)



Carlos
madia / sideboard
vol. 02

Albino Family
tavolino / side table
vol. 01

Albino Torcia
tavolino / side table
vol. 01

Ellington

divano componibile / sectional sofa
HORM / Ludovica + Roberto Palomba, 2019
» [technical info p. 252](#)



Carlos
madia / sideboard
vol. 02

Albino Family
tavolino / side table
vol. 01

Ellington

divano componibile / sectional sofa
HORM / Ludovica + Roberto Palomba, 2019
» [technical info p. 252](#)

Charleston

tavolino / coffee and side table
HORM / Ludovica + Roberto Palomba, 2019
» [technical info p. 278](#)

Leon Box

tavolino contenitore / side table with storage
HORM / SH, 2019
» [technical info p. 282](#)



Ellington

divano componibile / sectional sofa
HORM / Ludovica + Roberto Palomba, 2019
» [technical info p. 252](#)

Charleston

tavolino / coffee and side table
HORM / Ludovica + Roberto Palomba, 2019
» [technical info p. 278](#)

Leon Box

tavolino contenitore / side table with storage
HORM / SH, 2019
» [technical info p. 282](#)



Ellington

divano componibile / sectional sofa
HORM / Ludovica + Roberto Palomba, 2019
» [technical info p. 252](#)



Leon Wood
madia / sideboard
vol. 02

Ellington

divano componibile / sectional sofa
HORM / Ludovica + Roberto Palomba, 2019
» [technical info p. 252](#)



Chariot
tavolino / side table
vol. 01

Leon Wood
madia / sideboard
vol. 02

Ellington

divano componibile / sectional sofa
HORM / Ludovica + Roberto Palomba, 2019
» [technical info p. 252](#)

Charleston

tavolino / coffee and side table
HORM / Ludovica + Roberto Palomba, 2019
» [technical info p. 278](#)

Cherish Lounge

lounge / lounge chair
HORM / SH, 2019
» [technical info p. 266](#)



Ellington

divano componibile / sectional sofa
HORM / Ludovica + Roberto Palomba, 2019
» [technical info p. 252](#)

Charleston

tavolino / coffee and side table
HORM / Ludovica + Roberto Palomba, 2019
» [technical info p. 278](#)

Cherish Lounge

lounge / lounge chair
HORM / SIH, 2019
» [technical info p. 266](#)

036

Ellington

divano componibile / sectional sofa
HORM / Ludovica + Roberto Palomba, 2019
» [technical info p. 252](#)



Charleston

tavolino / coffee and side table
HORM / Ludovica + Roberto Palomba, 2019
» [technical info p. 278](#)



037

Leon Decor
madia / sideboard
vol. 02

Leon Box

tavolino contenitore / side table with storage
 HORM / SH, 2019
 » [technical info p. 282](#)



Ellington

divano componibile / sectional sofa
 HORM / Ludovica + Roberto Palomba, 2019
 » [technical info p. 252](#)

Charleston

tavolino / coffee and side table
 HORM / Ludovica + Roberto Palomba, 2019
 » [technical info p. 278](#)



Dizzy

divano componibile / sectional sofa
HORM / Ludovica + Roberto Palomba, 2019
» [technical info p. 246](#)

Ripples Stool
sgabello / stool
vol. 01

Dizzy

divano componibile / sectional sofa
HORM / Ludovica + Roberto Palomba, 2019
» [technical info p. 246](#)





Dizzy

divano componibile / sectional sofa
HORM / Ludovica + Roberto Palomba, 2019
» [technical info p.246](#)

Valises
armadio / wardrobe
vol. 02

Dizzy

divano componibile / sectional sofa
HORM / Ludovica + Roberto Palomba, 2019
» [technical info p. 246](#)

Ragtime

tavolino / coffee and side table
HORM / Ludovica + Roberto Palomba, 2019
» [technical info p. 284](#)

Leon Wood
madia / sideboard
vol. 02

Gritti
tappeto / rug
technical info p. 281

Dizzy

divano componibile / sectional sofa
 HORM / Ludovica + Roberto Palomba, 2019
 » [technical info p. 246](#)



Critti
 tappeto / rug
 technical info p. 281

Dizzy

divano componibile / sectional sofa
HORM / Ludovica + Roberto Palomba, 2019
» [technical info p. 246](#)



Hexagon
sgabello o tavolino / stool or side table
vol. 01

Dizzy

divano componibile / sectional sofa
 HORM / Ludovica + Roberto Palomba, 2019
 » [technical info p. 246](#)



Albino Family
 tavolino / coffee and side table
 vol. 01

Leon Wood
 madia / sideboard
 vol. 02

Dizzy

divano componibile / sectional sofa
HORM / Ludovica + Roberto Palomba, 2019
» [technical info p. 246](#)

Coleman

divano componibile / sectional sofa
 HORM / Ludovica + Roberto Palomba, 2019
 » [technical info p. 242](#)

Network
 libreria / bookcase
 vol. 02

Torii
 tavolino / coffee table
 vol. 01

Coleman

divano componibile / sectional sofa
HORM / Ludovica + Roberto Palomba, 2019
» [technical info p. 242](#)



Coleman

divano componibile / sectional sofa
HORM / Ludovica + Roberto Palomba, 2019
» [technical info p. 242](#)



Hexagon
sgabello o tavolino / stool or side table
vol. 01

Coleman

divano componibile / sectional sofa
 HORM / Ludovica + Roberto Palomba, 2019
 » [technical info p. 242](#)

Charleston

tavolino / coffee and side table
 HORM / Ludovica + Roberto Palomba, 2019
 » [technical info p. 278](#)

Sendai
 libreria / bookcase
 vol. 02

Gritti
 tappeto / rug
 technical info p. 281

Coleman

divano componibile / sectional sofa
HORM / Ludovica + Roberto Palomba, 2019
» [technical info p. 242](#)



Charleston

tavolino / coffee and side table
HORM / Ludovica + Roberto Palomba, 2019
» [technical info p. 278](#)



Coleman

divano componibile / sectional sofa
HORM / Ludovica + Roberto Palomba, 2019
» [technical info p. 242](#)

Ripples Box

tavolino contenitore / side table with storage
HORM / SH – Homage to Toyo Ito, 2019
» [technical info p. 285](#)



Network
libreria / bookcase
vol. 02

Ripples
panca / bench
vol. 01

Coleman

divano componibile / sectional sofa
HORM / Ludovica + Roberto Palomba, 2019
» [technical info p. 242](#)

Ripples Box

tavolino contenitore / side table with storage
HORM / SH - Homage to Toyo Ito, 2019
» [technical info p. 285](#)



Grimani
tappeto / rug
technical info p. 280

Ripples
panca / bench
vol. 01

Network
libreria / bookcase
vol. 02

Coleman

divano componibile / sectional sofa
HORM / Ludovica + Roberto Palomba, 2019
» [technical info p. 242](#)



Grimani
tappeto / rug
[technical info p. 280](#)

Ripples Box

tavolino contenitore / side table with storage
HORM / SH – Homage to Toyo Ito, 2019
» [technical info p. 285](#)



HC

Coleman

divano componibile / sectional sofa
 HORM / Ludovica + Roberto Palomba, 2019
 » [technical info p. 242](#)



Albino Family
 tavolino / coffee and side table
 vol. 01

Albino Torcia
 tavolino / side table
 vol. 01

Spectro
 madia / sideboard
 vol. 02

Grimani
 tappeto / rug
 technical info p. 280

Coleman

divano componibile / sectional sofa
HORM / Ludovica + Roberto Palomba, 2019
[» technical info p. 242](#)



076

Coleman

divano componibile / sectional sofa
HORM / Ludovica + Roberto Palomba, 2019
» [technical info p. 242](#)



077



HC

078



93-08
libreria / bookcase
vol. 02

079



Miles

divano componibile / sectional sofa
HORM / Ludovica + Roberto Palomba, 2019
[» technical info p. 256](#)



Lily
tavolino / coffee and side table
vol. 01



Miles

divano componibile / sectional sofa
HORM / Ludovica + Roberto Palomba, 2019
» [technical info p. 256](#)

Duet

tavolino / side table
HORM / SH, 2019
» [technical info p. 279](#)



Miles

divano componibile / sectional sofa
 HORM / Ludovica + Roberto Palomba, 2019
 » [technical info p. 256](#)



Albino Family
 tavolino / coffee and side table
 vol. 01

Miles

divano componibile / sectional sofa
 HORM / Ludovica + Roberto Palomba, 2019
 » [technical info p. 256](#)

Polka Dots
 madia / sideboard
 vol. 02

Albino Family
 tavolino / coffee and side table
 vol. 01

Miles

divano componibile / sectional sofa
 HORM / Ludovica + Roberto Palomba, 2019
 » [technical info p. 256](#)

Charleston

tavolino / coffee and side table
 HORM / Ludovica + Roberto Palomba, 2019
 » [technical info p. 278](#)



Miles

divano componibile / sectional sofa
 HORM / Ludovica + Roberto Palomba, 2019
 » [technical info p. 256](#)

Tune

tavolino / side table
 HORM / SH, 2019
 » [technical info p. 285](#)



090

Duet

tavolino / side table
HORM / SH, 2019
» [technical info p. 279](#)



Miles

divano componibile / sectional sofa
HORM / Ludovica + Roberto Palomba, 2019
» [technical info p. 256](#)



091

Network
libreria / bookcase
vol. 02

HC

Miles

divano componibile / sectional sofa
 HORM / Ludovica + Roberto Palomba, 2019
 » [technical info p. 256](#)

Ripples Box

tavolino contenitore / side table with storage
 HORM / SH - Homage to Toyo Ito, 2019
 » [technical info p. 285](#)



Ripples Box

tavolino contenitore / side table with storage
HORM / SH – Homage to Toyo Ito, 2019
» [technical info p. 285](#)



Miles

divano componibile / sectional sofa
HORM / Ludovica + Roberto Palomba, 2019
» [technical info p. 256](#)



Billie

divano componibile / sectional sofa
HORM / Ludovica + Roberto Palomba, 2019
[» technical info p. 236](#)



Billie

divano componibile / sectional sofa
HORM / Ludovica + Roberto Palomba, 2019
» [technical info p. 236](#)



Billie

divano componibile / sectional sofa
HORM / Ludovica + Roberto Palomba, 2019
» [technical info p. 236](#)

Duet

tavolino / side table
HORM / SH, 2019
» [technical info p. 279](#)



Duet

tavolino / side table
HORM / SH, 2019
» [technical info p. 279](#)



Billie

divano componibile / sectional sofa
HORM / Ludovica + Roberto Palomba, 2019
» [technical info p. 236](#)



Billie

divano componibile / sectional sofa
HORM / Ludovica + Roberto Palomba, 2019
» [technical info p. 236](#)

Duet

tavolino / side table
HORM / SH, 2019
» [technical info p. 279](#)



Billie

divano componibile / sectional sofa
HORM / Ludovica + Roberto Palomba, 2019
» [technical info p. 236](#)

Ragtime

tavolino / coffee and side table
HORM / Ludovica + Roberto Palomba, 2019
» [technical info p. 284](#)

Tout le Jour Lounge

lounge / lounge chair
HORM / Marc Thorpe, 2016
» [technical info p. 274](#)

Leon Decor
madia / sideboard
vol. 02

Gritti
tappeto / rug
technical info p. 281

Tune

tavolino / side table
HORM / Ludovica + Roberto Palomba, 2019
» [technical info p. 285](#)



Billie

divano componibile / sectional sofa
HORM / Ludovica + Roberto Palomba, 2019
» [technical info p. 236](#)



Billie

divano componibile / sectional sofa
HORM / Ludovica + Roberto Palomba, 2019
» [technical info p. 236](#)

Ragtime

tavolino / coffee and side table
HORM / Ludovica + Roberto Palomba, 2019
» [technical info p. 284](#)

Gritti
tappeto / rug
technical info p. 281

Leon Decor
madia / sideboard
vol. 02

Billie

divano componibile / sectional sofa
HORM / Ludovica + Roberto Palomba, 2019
» [technical info p. 236](#)

Torii
tavolino / coffee table
vol. 01

Network
libreria / bookcase
vol. 02

Billie

divano componibile / sectional sofa
HORM / Ludovica + Roberto Palomba, 2019
» [technical info p. 236](#)



Ragtime

tavolino / coffee and side table
HORM / Ludovica + Roberto Palomba, 2019
» [technical info p. 284](#)



Ellington

divano componibile / sectional sofa
HORM / Ludovica + Roberto Palomba, 2019
» [technical info p. 252](#)





Charleston

tavolino / coffee and side table
HORM / Ludovica + Roberto Palomba, 2019
» [technical info p. 278](#)

Charleston

tavolino / coffee and side table
HORM / Ludovica + Roberto Palomba, 2019
» [technical info p. 278](#)

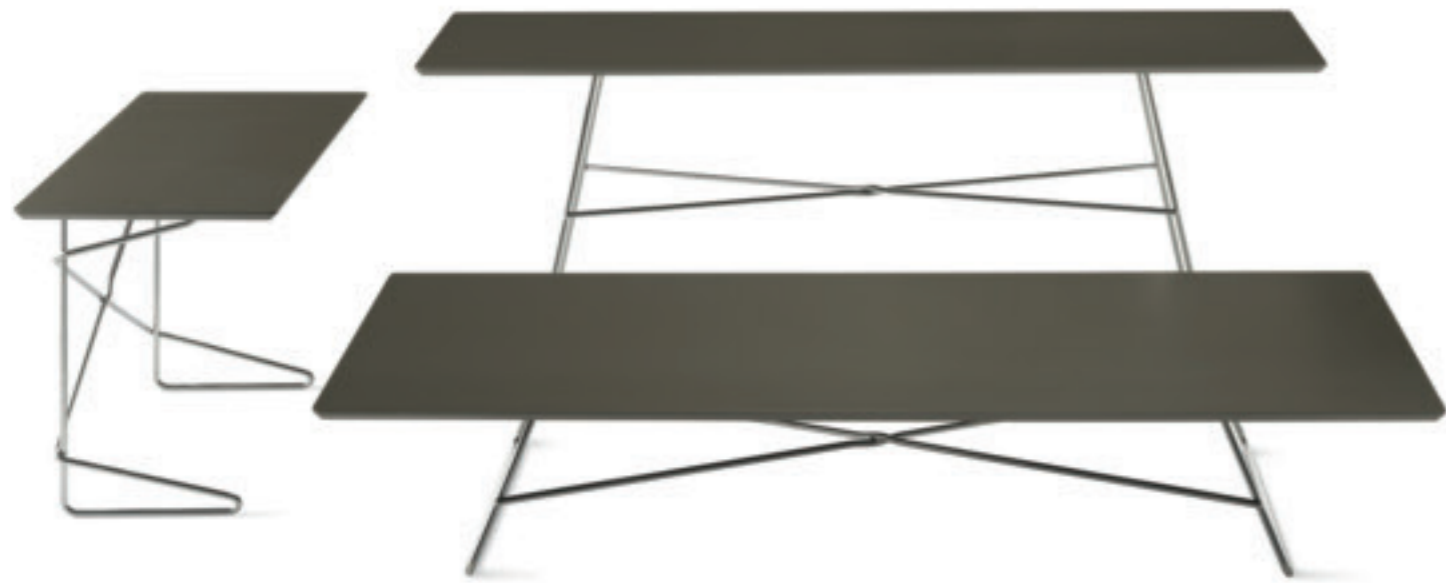

Miles

divano componibile / sectional sofa
 HORM / Ludovica + Roberto Palomba, 2019
 » [technical info p. 256](#)



Charleston

tavolino / coffee and side table
 HORM / Ludovica + Roberto Palomba, 2019
 » [technical info p. 278](#)

Billie

divano componibile / sectional sofa
 HORM / Ludovica + Roberto Palomba, 2019
 » [technical info p. 236](#)



RememberMe Tavolino

tavolino / side table
CASAMANIA / Tobias Juretzek, 2011-2019
» [technical info p. 284](#)



Sienna

poltrona / armchair
 HORM / Studio Balutto, 2016
 » [technical info p. 271](#)



Ragtime

tavolino / coffee and side table
 HORM / Ludovica + Roberto Palomba, 2019
 » [technical info p. 284](#)



Leon Decor
 madia / sideboard
 vol. 02

Sienna

poltrona / armchair
HORM / Studio Balutto, 2016
» [technical info p. 271](#)



Albino Family
tavolino / side table
vol. 01

Cherish Lounge

lounge / lounge chair
HORM / SH, 2019
» [technical info p. 266](#)



Carnaby

poltrona / armchair
HORM / Studio Balutto, 2016
» [technical info p. 266](#)



Lily
tavolino / side table
vol. 01

Carnaby

poltrona / armchair
 HORM / Studio Balutto, 2016
 » [technical info p. 266](#)



Meduse Tavolino
 tavolino / side table
 vol. 01

Soho

poltrona / armchair
 HORM / Studio Balutto, 2016
 » technical info p. 272

Autoreggente Tavolino
 tavolino / coffee table
 vol. 01

Robox
 libreria / bookcase
 vol. 02

Soho

poltrona / armchair
 HORM / Studio Balutto, 2016
 » technical info p. 272



Twee T.
 lampada / lamp
 vol. 03

Lily
 tavolino / coffee and side table
 vol. 01

Soho

poltrona / armchair
 HORM / Studio Balutto, 2016
 » [technical info p. 272](#)



Autoreggente Tavolino
 tavolino / coffee table
 vol. 01

Tout le Jour Lounge

lounge / lounge chair
 HORM / Marc Thorpe, 2016
 » technical info p. 274

Solaio
 libreria / bookcase
 vol. 02

Torii
 tavolino / coffee table
 vol. 01

Gritti
 tappeto / rug
 technical info p. 281

Tout le Jour Lounge

lounge / lounge chair
 HORM / Marc Thorpe, 2016
 » technical info p. 274



Solaio
 libreria / bookcase
 vol. 02

Gritti
 tappeto / rug
 technical info p. 281

Tout le Jour Lounge

lounge / lounge chair
 HORM / Marc Thorpe, 2016
 » [technical info p. 274](#)



Torii
 favolino / coffee table
 vol. 01

QuaDror™ Sculpture
 scultura domestica / domestic sculpture
 vol. 03

Tout le Jour Sofa

divano / sofa
HORM / Marc Thorpe, 2016
» [technical info p. 274](#)



Tout le Jour Lounge

lounge / lounge chair
HORM / Marc Thorpe, 2016
» [technical info p. 274](#)



Tout le Jour Tavolino
tavolino / coffee table
vol. 01

Tout le Jour Lounge

lounge / lounge chair
HORM / Marc Thorpe, 2016
» [technical info p. 274](#)

Tout le Jour Sofa

divano / sofa
HORM / Marc Thorpe, 2016
» [technical info p. 274](#)

Network
libreria / bookcase
vol. 02

Tout le Jour Tavolino
tavolino / coffee table
vol. 01

Gritti
tappeto / rug
technical info p. 281

Kouch

divano / sofa
CASAMANIA / Karim Rashid, 2009
» [technical info p. 268](#)

Ouch

poltrona / armchair
CASAMANIA / Karim Rashid, 2009
» [technical info p. 270](#)



Twine Tavolino
tavolino / coffee table
vol. 01

Manin
tappeto / rug
technical info p. 283

Kouch

divano / sofa
CASAMANIA / Karim Rashid, 2009
» technical info p. 268



Twine Tavolino
tavolino / coffee table
vol. 01

Ouch

poltrona / armchair
CASAMANIA / Karim Rashid, 2009
» [technical info p. 270](#)



Kouch

divano / sofa
CASAMANIA / Karim Rashid, 2009
» [technical info p. 268](#)



Twine Tavolino
tavolino / coffee table
vol. 01

Manin
tappeto / rug
technical info p. 283

Worn

poltrona / armchair
CASAMANIA / Samuel Wilkinson, 2014
» [technical info p. 275](#)

Gritti
tappeto / rug
[technical info p. 281](#)

Twine Tavolino
tavolino / coffee table
vol. 01

Opus Incertum
libreria / bookcase
vol. 02

Worn

poltrona / armchair
 CASAMANIA / Samuel Wilkinson, 2014
 » technical info p. 275



Twine Tavolino
 tavolino / coffee table
 vol. 01

Opus Incertum
 libreria / bookcase
 vol. 02

Worn

divano / sofa
CASAMANIA / Samuel Wilkinson, 2014
» [technical info p. 275](#)

Albino Family
tavolino / coffee and side table
vol. 01

Albino Torcia
tavolino / side table
vol. 01

Worn

divano / sofa
CASAMANIA / Samuel Wilkinson, 2014
» [technical info p. 275](#)



Summit

divano / sofa
CASAMANIA / Giulio Iacchetti, 2015
» [technical info p. 273](#)



Summit

divano / sofa
 CASAMANIA / Giulio Iacchetti, 2015
 » [technical info p. 273](#)

Twine Tavolino
 tavolino / side table
 vol. 01

Network
 libreria / bookcase
 vol. 02

Summit

divano / sofa
CASAMANIA / Giulio Iacchetti, 2015
» [technical info p. 273](#)



Summit

divano e poltrona / sofa and armchair
 CASAMANIA / Giulio Iacchetti, 2015
 » [technical info p. 273](#)



Twine Tavolino
 tavolino / side table
 vol. 01

Network
 libreria / bookcase
 vol. 02

Ben Grimm

seduta modulare / sectional seating system
CASAMANIA / Luca Nichetto, 2007
» [technical info p. 265](#)

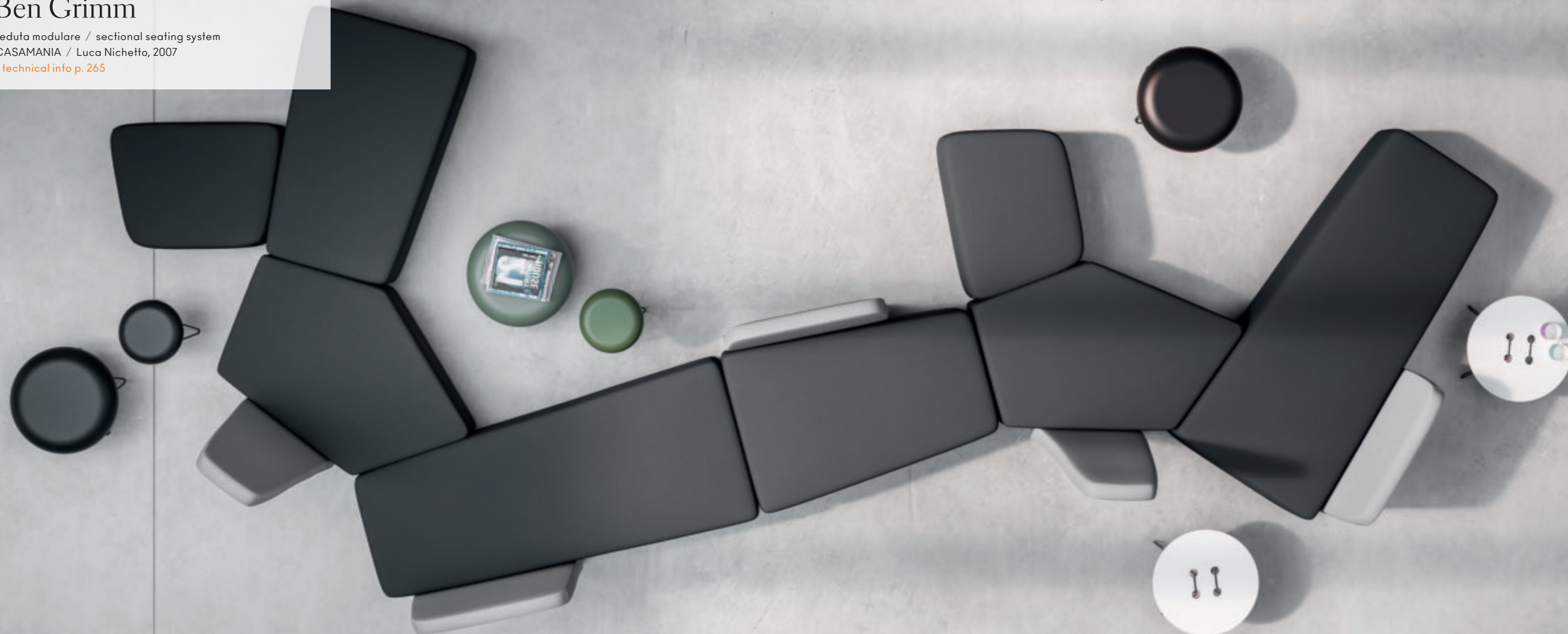

Meduse Tavolino
tavolino / side table
vol. 01

Twine Tavolino
tavolino / side table
vol. 01

Ben Grimm

seduta modulare / sectional seating system
CASAMANIA / Luca Nichetto, 2007
» technical info p. 265



Network
libreria / bookcase
vol. 02

Meduse Tavolino
tavolino / side table
vol. 01

Ben Grimm

seduta modulare / sectional seating system

CASAMANIA / Luca Nichetto, 2007

» [technical info p. 265](#)

Niña, Pinta y Santa Maria

pouf / ottoman
HORM / Karim Rashid, 2017
» [technical info p. 270](#)



Niña, Pinta y Santa Maria

pouf / ottoman
HORM / Karim Rashid, 2017
» [technical info p. 270](#)



Meduse Tavolino
tavolino / side table
vol. 01

Niña, Pinta y Santa Maria

pouf / ottoman
HORM / Karim Rashid, 2017
» [technical info p. 270](#)



Elfo

bean bag
HORM / Ilaria Marelli, 2012
» [technical info p. 267](#)

Twine Tavolino
tavolino / side table
vol. 01



Elfo

bean bag
HORM / Ilaria Marelli, 2012
» technical info p. 267



Twine Tavolino
tavolino / side table
vol. 01

T4
tavolino / side table
vol. 01

Bek
sedia / chair
vol. 01



Elfo Outdoor

bean bag
 HORM / Ilaria Marelli, 2012
 » [technical info p. 267](#)

Elfo Outdoor



Hexagon
 sgabello o tavolino / stool or side table
 vol. 01



Samoa
divano letto / sofa bed
vol. 04

Xx
appendiabiti / coat stand
vol. 03

Solaio Libreria
libreria / bookcase
vol. 02

Giro Tavolino

tavolino / coffee table
CASAMANIA / Claesson Koivisto Rune, 2013
» [technical info p. 267](#)

Giro Pouf

pouf / ottoman
CASAMANIA / Claesson Koivisto Rune, 2013
» [technical info p. 267](#)

Giro Pouf

pouf / ottoman
CASAMANIA / Claesson Koivisto Rune, 2013
» [technical info p. 267](#)

Giro Tavolino

tavolino / coffee table
CASAMANIA / Claesson Koivisto Rune, 2013
» [technical info p. 267](#)



Lily
tavolino / coffee and side table
vol. 01

Morfino & Morfino Pouf

bean bag e pouf / bean bag and ottoman

CASAMANIA / SIH, 2005

» [technical info p. 269](#)

Morfino & Morfino Pouf



Morfino & Morfino Pouf

bean bag e pouf / bean bag and ottoman
 CASAMANIA / SIH, 2005
 » [technical info p. 269](#)



Morfino & Morfino Pouf

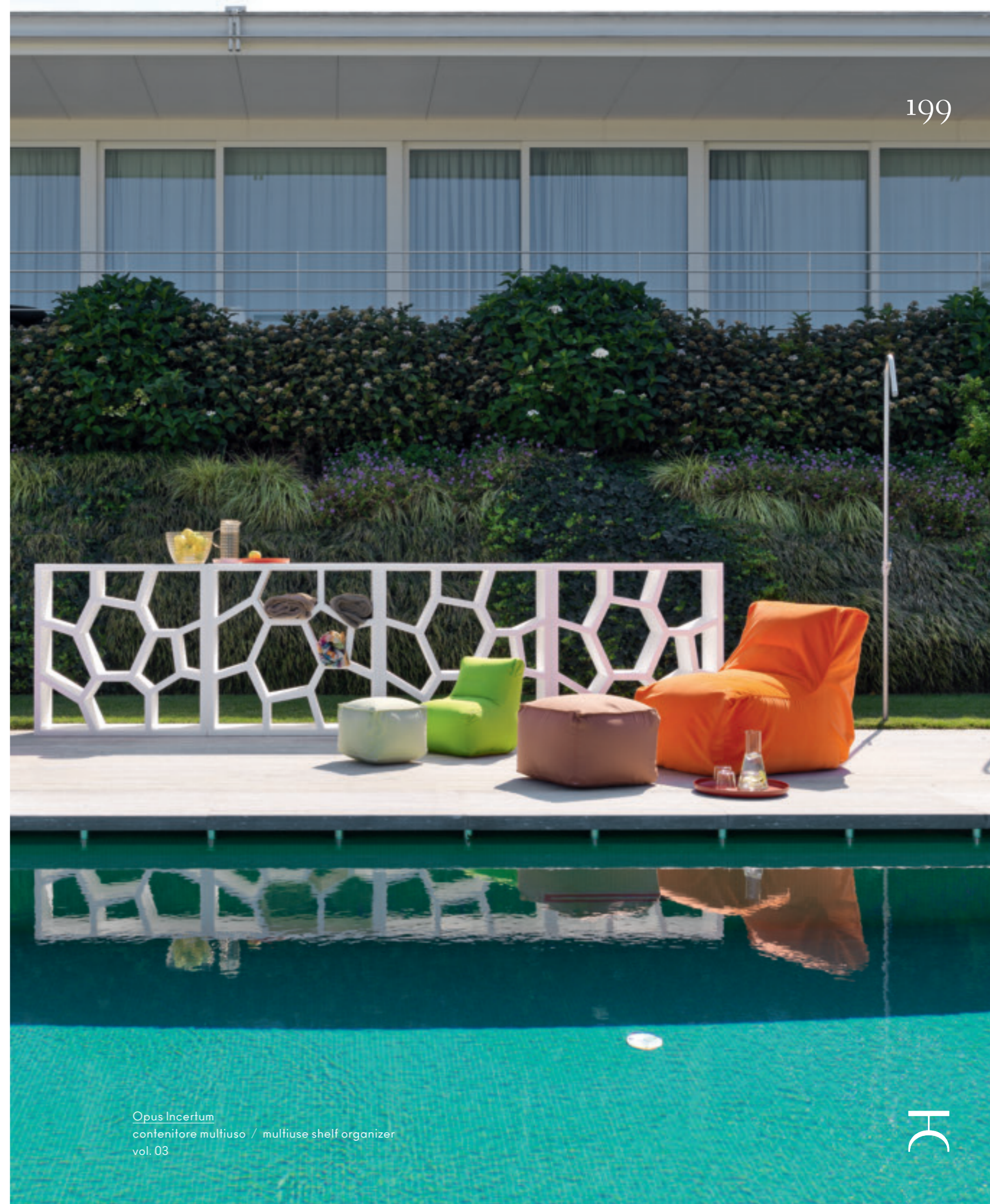

Opus Incertum
 contenitore multiuso / multiuse shelf organizer
 vol. 03

Pollon

pouf / ottoman
CASAMANIA / SH, 2005
» [technical info p. 271](#)



Pollon



Pollon

pouf / ottoman
CASAMANIA / SIH, 2005
» technical info p. 271



Pollon



Meduse Tavolino
tavolino / side table
vol. 01

Tappeti, tessuti, ecopelle e pelle
Rugs, fabrics, faux leather, and leather
Tapis, tissus, simili cuir et cuir
Samtteppiche, Stoffe, Kunstleder und Leder
Alfombras, telas, ecopiel y piel

Tappeti in velluto adatti sia in ambito residenziale che in ambito contract ad alto calpestio quali alberghi, fiere, uffici, negozi.

Velvet rugs suitable for both residential and contract, high-traffic areas such as hotels, trade fairs, offices, and shops.

Tapis en velours convenant aussi bien pour les zones résidentielles que pour les zones commerciales à forte fréquentation telles que les hôtels, les foires, les bureaux, les magasins.

Samtteppiche, die sowohl für Wohn- als auch für stark frequentierte Bereiche wie Hotels, Messen, Büros und Geschäfte geeignet sind.

Alfombras de terciopelo adecuadas tanto para zonas residenciales como para zonas de alto tráfico como hoteles, ferias, oficinas, tiendas.

Resistenza al fuoco
BFL - S1

Fire resistance
BFL - S1

Résistance au feu
BFL - S1

Feuerbeständigkeit
BFL - S1

Resistencia al fuego
BFL - S1

Manutenzione
Aspirapolvere senza spazzola o shampoo diluito.

Maintenance
Brushless vacuum cleaner or diluted shampoo.

Entretien et maintenance
Aspirateur sans brosse ou shampooing dilué.

Wartung
Sauger ohne Bürste oder verdünntes Shampoo.

Mantenimiento
Aspiradora sin escobillas o champú diluido.

Non è possibile garantire la stessa tonalità del colore tra una partita e l'altra.

It is not possible to guarantee the same tonality of colour from one lot to another.

Il n'est pas possible de garantir la même nuance de couleur d'un lot à l'autre.

Es ist nicht möglich, die gleiche Farbtonalität von einer Charge zur anderen zu garantieren.

No es posible garantizar la misma tonalidad de color de un lote a otro.

Famiglia / Family	Peso / Weight	Resistenza allo sfregamento / Fastness to rubbing
Grimani	gr / mq 2845	ISO 105 X 12 > 4 / 5
Gritti	gr / mq 2015	ISO 105 X 12 > 4
Manin	gr / mq 2015	ISO 105 X 12 > 4

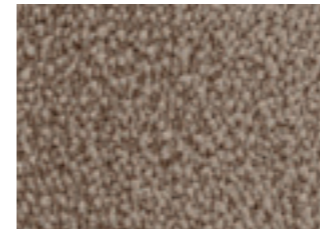

Grimani
49 Tortora
100% Luxury PA 6.6

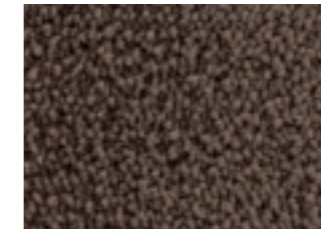

Grimani
45 Tortora Scuro
100% Luxury PA 6.6

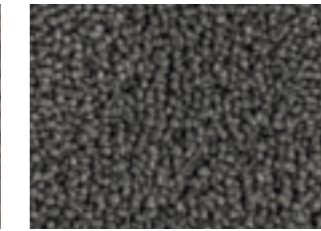

Grimani
96 Grigio
100% Luxury PA 6.6

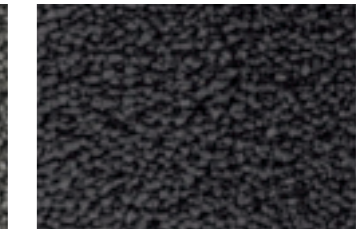

Grimani
97 Antracite
100% Luxury PA 6.6



Gritti
S005 Latte
+ Fortezza 3/2 rosso
100% PA SDN + 100% PO



Gritti
S 020 Beige
+ Fortezza 3/2 rosso
100% PA SDN + 100% PO



Gritti
S 985 Carbone
+ Fortezza 5/1 antracite
100% PA SDN + 100% PO

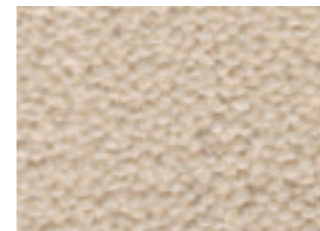

Manin
S 005 Latte
100% PA SDN

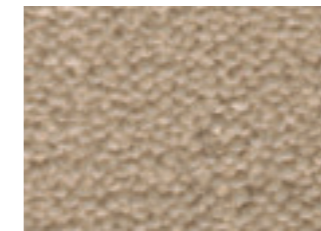

Manin
S 020 Beige
100% PA SDN

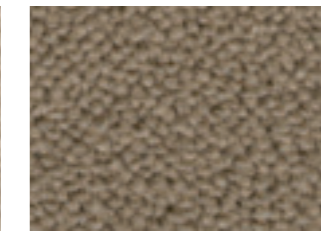

Manin
S 725 Tortora
100% PA SDN

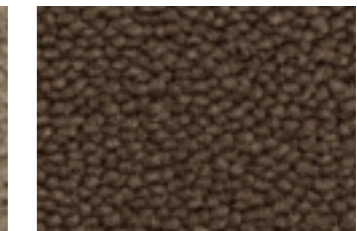

Manin
S 755 Tortora Scuro
100% PA SDN

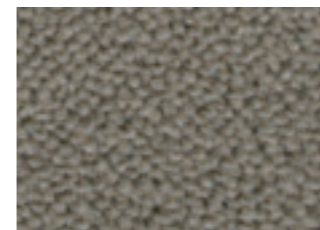

Manin
S 950 Grigio
100% PA SDN

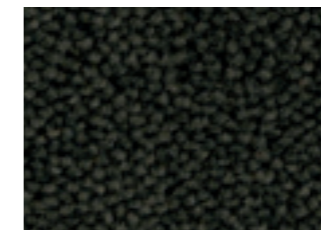

Manin
S 985 Carbone
100% PA SDN

**Resistenza
al fuoco**

Alcuni tessuti superano le principali normative internazionali. Altri possono essere trattati con un supplemento prezzo. Per informazioni: ordini@horm.it

**Fire
Resistance**

Some fabrics are compliant with the main fire resistance international standards. Others may be treated with a price surcharge. For information: orders@horm.it

**Résistance
au feu**

Certains tissus sont conformes aux principales normes internationales. D'autres peuvent être traités avec un supplément de prix. Pour information: orders@horm.it

**Feuerwider-
stand**

Einige Stoffe entsprechen den wichtigsten internationalen Normen. Andere können mit einem Aufpreis behandelt werden. Für Informationen: orders@horm.it

**Resistencia
al fuego**

Algunos tejidos cumplen con las principales normas internacionales. Otros pueden ser tratados con un recargo de precio. Para más información: orders@horm.it

Avvertenza

Diversi lotti produttivi del tessuto possono avere lievi differenze di tonalità.

Warning

Different fabric production batches may have slight differences in tone.

Avertissement

Des lots de production de tissu différents peuvent avoir de légères différences de tonalité.

Anmerkungen

Unterschiedliche Stoffproduktionschargen können leichte Tonwertunterschiede aufweisen.

Aviso

Los diferentes lotes de producción del tejido pueden presentar ligeras diferencias de tonalidad.

(*) Idoneo solo per letti.

(*) Suitable only for beds.

(*) Convient uniquement pour les lits.

(*) Nur für Betten geeignet.

(*) Sólo apto para camas.

Famiglia / Family	Categoria Prezzo / Price Category	Peso / Weight	Altezza / Width	Martindale	Pilling
Alfa	Basic	gr / ml 620	140	24.000	4
Bloom	Superior	gr / ml 630	145	28.000	4 / 5
Brionne	Top	gr / ml 740	137	40.000	3 / 4
Calla	Superior	gr / ml 675	148	100.000	3 / 4
Camelia	Top	gr / ml 800	140	25.000	4
Dalia	Exclusive	gr / ml 980	140	20.000	4
Dama	Top	gr / ml 620	138	50.000	5
Giza	Superior	gr / ml 680	138	22.000	3
Ibisco	Exclusive	gr / ml 950	140	50.000	4
Iris	Superior	gr / ml 540	145	40.000	3 / 4
Jasmin	Top	gr / ml 516	150	100.000	3 / 4
Klee	Top	gr / ml 660	138	25.000	3 / 4
Linara Washed (*)	Superior	gr / ml 520	138	22.000	3 / 4
Loto	Exclusive	gr / ml 1000	140	20.000	4
Magnolia	Top	gr / ml 960	140	30.000	4
Makkiano	Basic	gr / ml 690	138	27.000	4 / 5
Mimosa	Superior	gr / ml 820	140	30.000	3 / 4
Myto	Basic	gr / ml 550	140	30.000	4
Narciso	Exclusive	gr / ml 950	140	25.000	4
Orchid	Basic	gr / ml 652	140	20.000	4
Panarea	Basic	gr / ml 390	138	100.000	5
Phill	Basic	gr / ml 530	140	18.000	4
Plot	Exclusive	gr / ml 652	140	40.000	2 / 3
Rella	Exclusive	gr / ml 855	140	45.000	4 / 5
Rotar	Exclusive	gr / ml 990	140	35.000	3 / 4
Sable	Top	gr / ml 865	140	50.000	4
Song (*)	Superior	gr / ml 700	140	33.000	4 / 5
Tulip	Superior	gr / ml 820	140	25.000	4 / 5

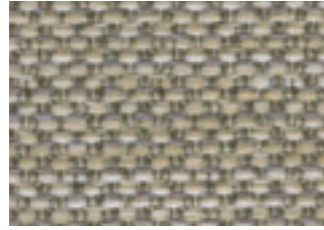

PHILL 5123 807
Basic
32% PL - 52% PP - 10% VI - 6% LI
☞ ☒ ☐ ☑ ☒ ☒

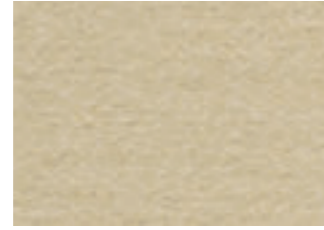

BLOOM T7787 01
Superior
80% CO - 12% PC - 8% AF
☞ ☒ ☐ ☑ ☒ ☒



BLOOM T7787 02
Superior
80% CO - 12% PC - 8% AF
☞ ☒ ☐ ☑ ☒ ☒



BLOOM T7787 04
Superior
80% CO - 12% PC - 8% AF
☞ ☒ ☐ ☑ ☒ ☒



CALLA 402 005
Superior
80% WO - 20% NY
☞ ☒ ☐ ☑ ☒ ☒

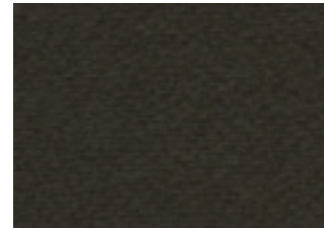

CALLA 402 011
Superior
80% WO - 20% NY
☞ ☒ ☐ ☑ ☒ ☒



GIZA L1424 19
Superior
54% JU - 46% LI
☞ ☒ ☐ ☑ ☒ ☒

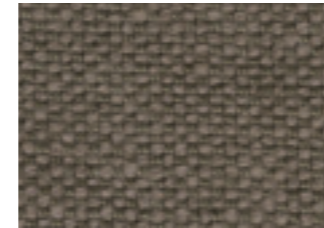

GIZA L1424 22
Superior
54% JU - 46% LI
☞ ☒ ☐ ☑ ☒ ☒

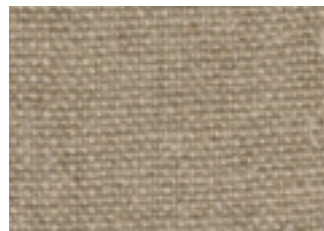

LINARA WASHED T/093 16
Superior
100% LI
☞ ☒ ☐ ☑ ☒ ☒

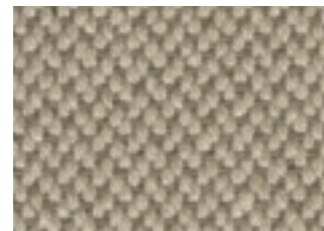

MIMOSA 436 004
Superior
80% CO - 20% PL
☞ ☒ ☐ ☑ ☒ ☒



MIMOSA 436 006
Superior
80% CO - 20% PL
☞ ☒ ☐ ☑ ☒ ☒

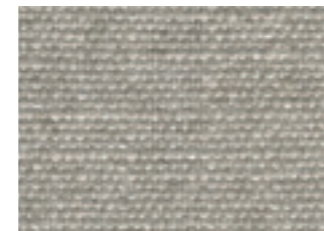

SONG T/172 2
Superior
30% LI - 70% VI
☞ ☒ ☐ ☑ ☒ ☒

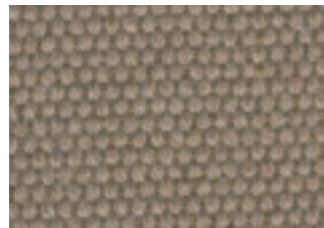

TULIP 444 003
Superior
80% CO - 20% PL
☞ ☒ ☐ ☑ ☒ ☒

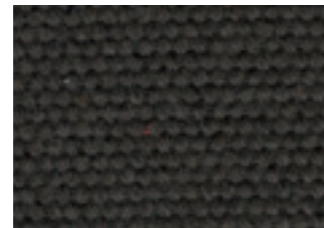

TULIP 444 005
Superior
80% CO - 20% PL
☞ ☒ ☐ ☑ ☒ ☒



TULIP 444 025
Superior
80% CO - 20% PL
☞ ☒ ☐ ☑ ☒ ☒

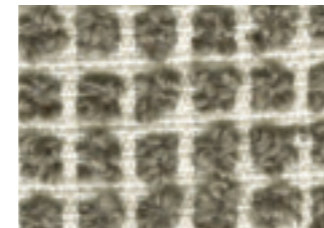

BRIONNE 385 015
Top
18% CO - 31% PL - 26% WO - 22% PC - 3% PA
☞ ☒ ☐ ☑ ☒ ☒



CAMELIA 447 1008
Top
48% CO - 15% PL - 37% VI
☞ ☒ ☐ ☑ ☒ ☒

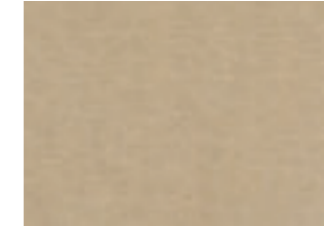

DAMA L1522 01
Top
50% CO - 50% MD
☞ ☒ ☐ ☑ ☒ ☒



DAMA L1522 28
Top
50% CO - 50% MD
☞ ☒ ☐ ☑ ☒ ☒



JASMIN 401 033
Top
70% WO - 25% NY - 5% AF
☞ ☒ ☐ ☑ ☒ ☒



JASMIN 401 034
Top
70% WO - 25% NY - 5% AF
☞ ☒ ☐ ☑ ☒ ☒



MAGNOLIA 442 004
Top
40% CO - 15% PC - 25% PL - 10% VI - 10% WO
☞ ☒ ☐ ☑ ☒ ☒

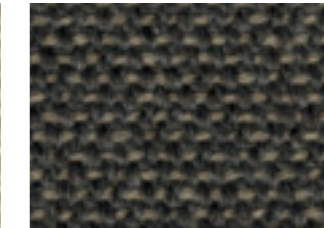

MAGNOLIA 442 014
Top
40% CO - 15% PC - 25% PL - 10% VI - 10% WO
☞ ☒ ☐ ☑ ☒ ☒

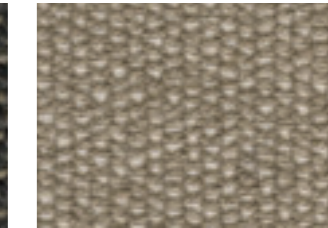

SABLE PL689 011
Top
35% CO - 25% VI - 15% LI - 25% PL
☞ ☒ ☐ ☑ ☒ ☒



DALIA 450 009
Exclusive
50% CO - 50% VI
☞ ☒ ☐ ☑ ☒ ☒



DALIA 450 011
Exclusive
50% CO - 50% VI
☞ ☒ ☐ ☑ ☒ ☒



DALIA 450 021
Exclusive
50% CO - 50% VI
☞ ☒ ☐ ☑ ☒ ☒

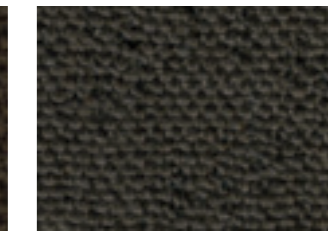

IBISCO 443 443
Exclusive
15% CO - 35% PC - 10% PL - 40% VI
☞ ☒ ☐ ☑ ☒ ☒



LOTO 465 031
Exclusive
68% CO - 32% VI
☞ ☒ ☐ ☑ ☒ ☒



NARCISO 463 002
Exclusive
35% CO - 20% PL - 45% VI
☞ ☒ ☐ ☑ ☒ ☒



NARCISO 463 003
Exclusive
35% CO - 20% PL - 45% VI
☞ ☒ ☐ ☑ ☒ ☒

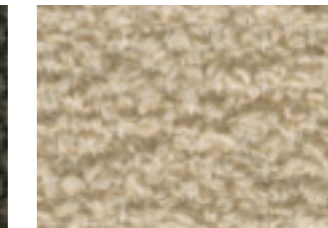

RELLA 828 004
Exclusive
28% WO - 26% PL - 24% PC - 18% CO - 4% PA
☞ ☒ ☐ ☑ ☒ ☒

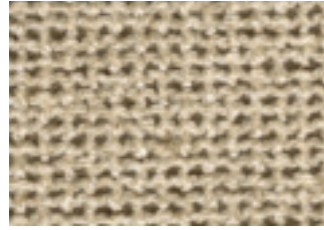

ROTAR 553 200 F
Exclusive
53% CO - 30% VI - 17% LI
☒ ☒ ☐ ☐ ☐

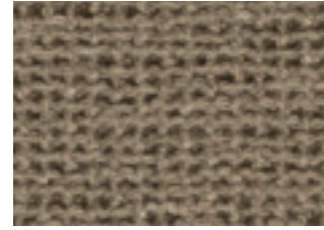

ROTAR 553 200 R
Exclusive
53% CO - 30% VI - 17% LI
☒ ☒ ☐ ☐ ☐

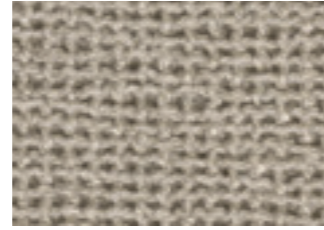

ROTAR 553 261 R
Exclusive
53% CO - 30% VI - 17% LI
☒ ☒ ☐ ☐ ☐



Grigio
Grey
Gris
Grau
Gris

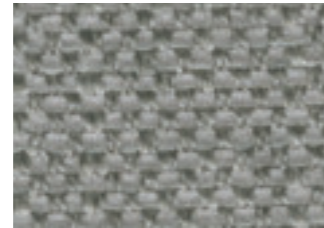

MAKKIANO L1542 05
Basic
49% PC - 48% PL - 3% VI
☒ ☒ ☐ ☐ ☐

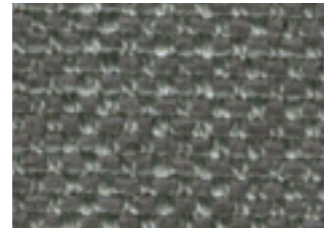

MAKKIANO L1542 06
Basic
49% PC - 48% PL - 3% VI
☒ ☒ ☐ ☐ ☐



MYTO 5113 08
Basic
35% PL - 27% CO - 24% VI - 14% LI
☒ ☒ ☐ ☐ ☐

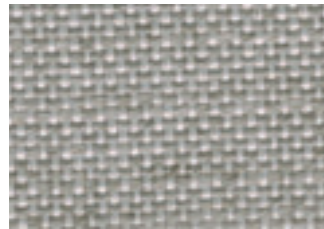

MYTO 5113 13
Basic
35% PL - 27% CO - 24% VI - 14% LI
☒ ☒ ☐ ☐ ☐

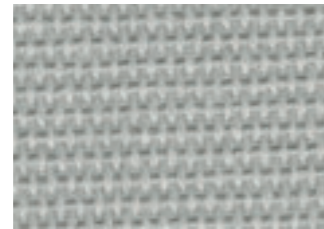

ORCHID 342 005
Basic
75% CO - 25% PL
☒ ☒ ☐ ☐ ☐

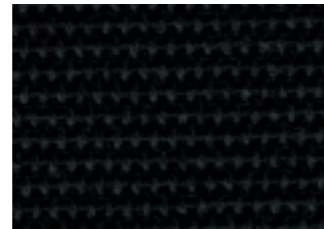

ORCHID 342 011
Basic
75% CO - 25% PL
☒ ☒ ☐ ☐ ☐

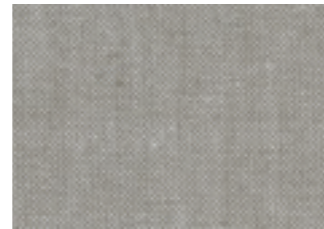

PANAREA L1460 17
Basic
100% CO
☒ ☒ ☐ ☐ ☐

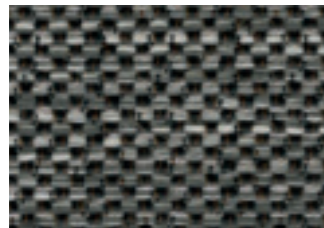

PHILL 5123 809
Basic
32% PL - 52% v - 10% VI - 6% LI
☒ ☒ ☐ ☐ ☐

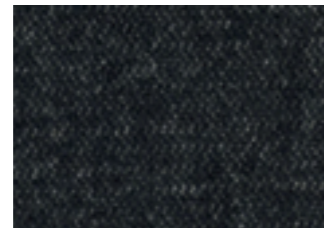

BLOOM T7787 06
Superior
80% CO - 12% PC - 8% AF
☒ ☒ ☐ ☐ ☐

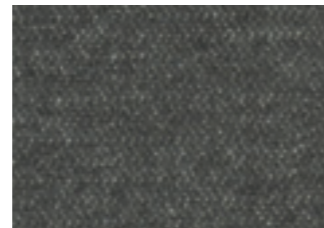

BLOOM T7787 08
Superior
80% CO - 12% PC - 8% AF
☒ ☒ ☐ ☐ ☐



BLOOM T7787 09
Superior
80% CO - 12% PC - 8% AF
☒ ☒ ☐ ☐ ☐



CALLA 402 009
Superior
80% WO - 20% NY
☒ ☒ ☐ ☐ ☐



GIZA L1424 18
Superior
54% JU - 46% LI
☒ ☒ ☐ ☐ ☐

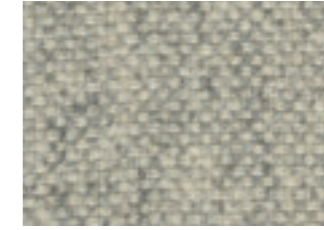

IRIS 474 001
Superior
70% WO - 20% PL - 5% PA - 5% PC
☒ ☒ ☐ ☐ ☐

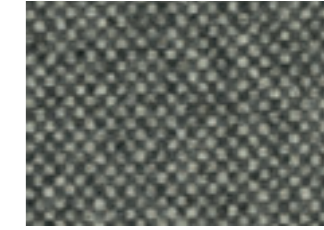

IRIS 474 004
Superior
70% WO - 20% PL - 5% PA - 5% PC
☒ ☒ ☐ ☐ ☐

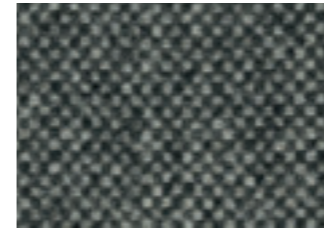

IRIS 474 005
Superior
70% WO - 20% PL - 5% PA - 5% PC
☒ ☒ ☐ ☐ ☐

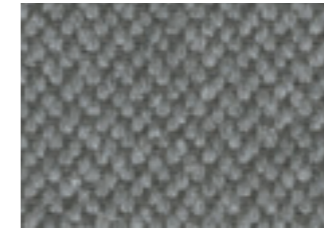

MIMOSA 436 010
Superior
80% CO - 20% PL
☒ ☒ ☐ ☐ ☐

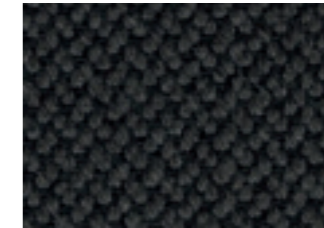

MIMOSA 436 011
Superior
80% CO - 20% PL
☒ ☒ ☐ ☐ ☐

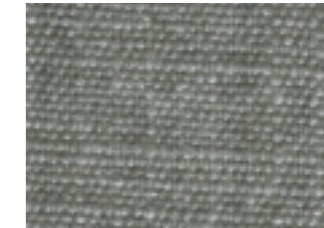

SONG T/172 3
Superior
30% LI - 70% VI
☒ ☒ ☐ ☐ ☐



TULIP 444 006
Superior
80% CO - 20% PL
☒ ☒ ☐ ☐ ☐



TULIP 444 022
Superior
80% CO - 20% PL
☒ ☒ ☐ ☐ ☐

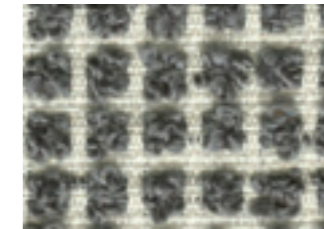

BRIONNE 385 016
Top
18% CO - 31% PL - 26% WO - 22% PC - 3% PA
☒ ☒ ☐ ☐ ☐

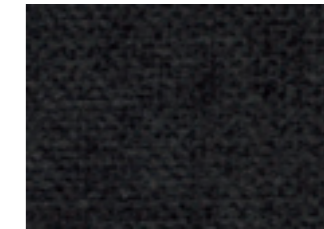

CAMELIA 447 015
Top
48% CO - 15% PL - 37% VI
☒ ☒ ☐ ☐ ☐

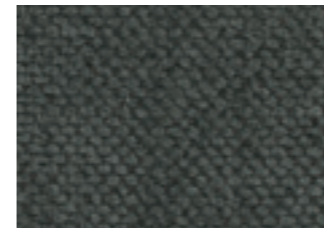

CAMELIA 447 1016
Top
48% CO - 15% PL - 37% VI
☒ ☒ ☐ ☐ ☐

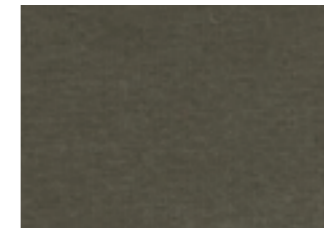

DAMA L1522 05
Top
50% CO - 50% MD
☒ ☒ ☐ ☐ ☐

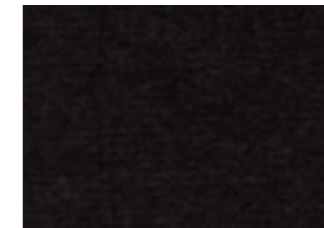

DAMA L1522 20
Top
50% CO - 50% MD
☒ ☒ ☐ ☐ ☐



DAMA L1522 31
Top
50% CO - 50% MD
☒ ☒ ☐ ☐ ☐

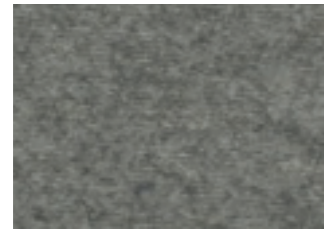

JASMIN 401 008
Top
70% WO - 25% NY - 5% AF
☒ ☒ ☐ ☐ ☐ ☐



JASMIN 401 010
Top
70% WO - 25% NY - 5% AF
☒ ☒ ☐ ☐ ☐ ☐

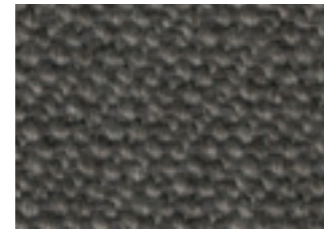

MAGNOLIA 442 012
Top
40% CO - 15% PC - 25% PL - 10% VI - 10% WO
☒ ☒ ☐ ☐ ☐ ☐



MAGNOLIA 442 013
Top
40% CO - 15% PC - 25% PL - 10% VI - 10% WO
☒ ☒ ☐ ☐ ☐ ☐

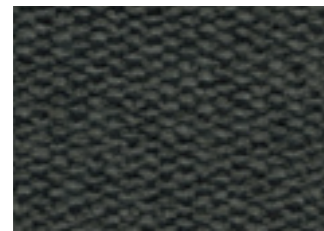

SABLE PL689 036
Top
35% CO - 25% VI - 15% LI - 25% PL
☒ ☒ ☐ ☐ ☐ ☐



DALIA 450 002
Exclusive
50% CO - 50% VI
☒ ☒ ☐ ☐ ☐ ☐

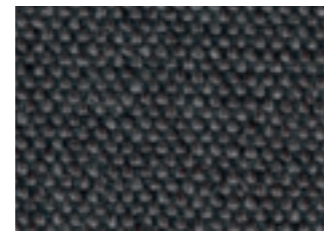

IBISCO 443 013
Exclusive
15% CO - 35% PC - 10% PL - 40% VI
☒ ☒ ☐ ☐ ☐ ☐

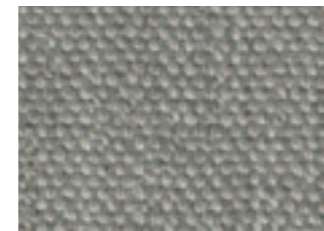

IBISCO 443 016
Exclusive
15% CO - 35% PC - 10% PL - 40% VI
☒ ☒ ☐ ☐ ☐ ☐

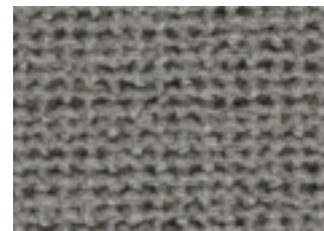

ROTAR 553 040 F
Exclusive
53% CO - 30% VI - 17% LI
☒ ☒ ☐ ☐ ☐ ☐

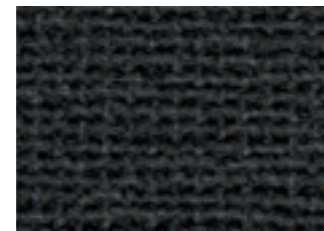

ROTAR 553 040 R
Exclusive
53% CO - 30% VI - 17% LI
☒ ☒ ☐ ☐ ☐ ☐

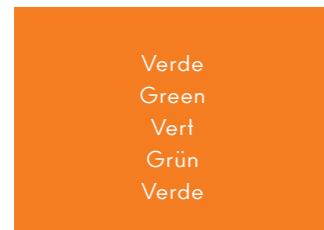

Verde
Green
Vert
Grün
Verde



ORCHID 342 018
Basic
75% CO - 25% PL
☒ ☒ ☐ ☐ ☐ ☐



PANAREA L1460 13
Basic
100% CO
☒ ☒ ☐ ☐ ☐ ☐



BLOOM T7787 17
Superior
80% CO - 12% PC - 8% AF
☒ ☒ ☐ ☐ ☐ ☐



IRIS 474 010
Superior
70% WO - 20% PL - 5% PA - 5% PC
☒ ☒ ☐ ☐ ☐ ☐



IRIS 474 011
Superior
70% WO - 20% PL - 5% PA - 5% PC
☒ ☒ ☐ ☐ ☐ ☐



IRIS 474 012
Superior
70% WO - 20% PL - 5% PA - 5% PC
☒ ☒ ☐ ☐ ☐ ☐



DAMA L1522 19
Top
50% CO - 50% MD
☒ ☒ ☐ ☐ ☐ ☐



DAMA L1522 24
Top
50% CO - 50% MD
☒ ☒ ☐ ☐ ☐ ☐



DAMA L1522 25
Top
50% CO - 50% MD
☒ ☒ ☐ ☐ ☐ ☐



DAMA L1522 26
Top
50% CO - 50% MD
☒ ☒ ☐ ☐ ☐ ☐

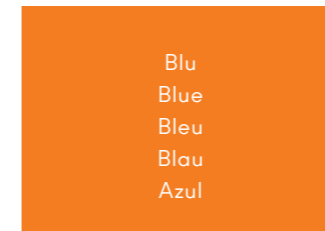

Blu
Blue
Bleu
Blau
Azul



ORCHID 342 020
Basic
75% CO - 25% PL
☒ ☒ ☐ ☐ ☐ ☐

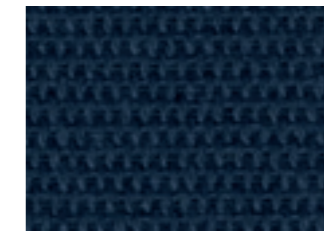

ORCHID 342 021
Basic
75% CO - 25% PL
☒ ☒ ☐ ☐ ☐ ☐



PANAREA L1460 14
Basic
100% CO
☒ ☒ ☐ ☐ ☐ ☐

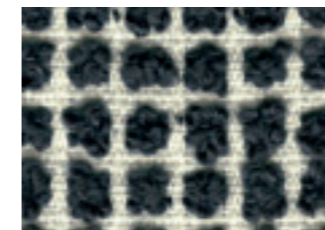

BRIONNE 385 017
Top
18% CO - 31% PL - 26% WO - 22% PC - 3% PA
☒ ☒ ☐ ☐ ☐ ☐



DAMA L1522 10
Top
50% CO - 50% MD
☒ ☒ ☐ ☐ ☐ ☐

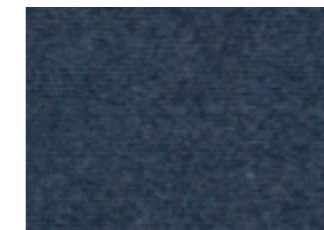

JASMIN 401 012
Top
70% WO - 25% NY - 5% AF
☒ ☒ ☐ ☐ ☐ ☐

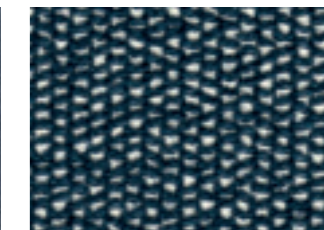

SABLE PL689 017
Top
35% CO - 25% VI - 15% LI - 25% PL
☒ ☒ ☐ ☐ ☐ ☐

Rosso / Rosa / Arancio
Red / Pink / Orange
Rouge / Rose / Orange
Rot / Rosa / Orange
Rojo / Rosa / Naranja

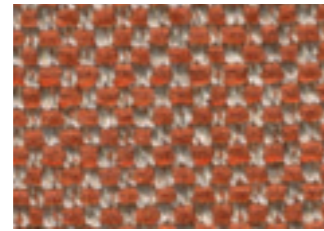

MAKKIANO L1542 08
Basic
49% PC - 48% PL - 3% VI
☞ ☒ ☐ ☑ ☒ ☒

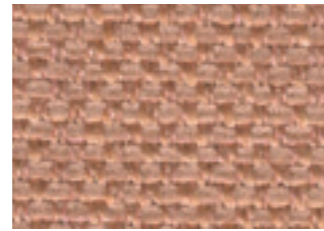

MAKKIANO L1542 09
Basic
49% PC - 48% PL - 3% VI
☞ ☒ ☐ ☑ ☒ ☒

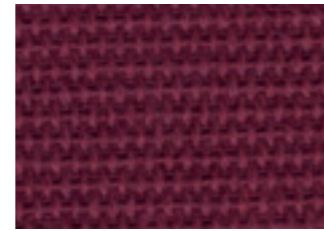

ORCHID 342 012
Basic
75% CO - 25% PL
☞ ☒ ☐ ☑ ☒ ☒

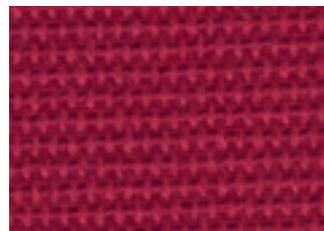

ORCHID 342 013
Basic
75% CO - 25% PL
☞ ☒ ☐ ☑ ☒ ☒



PANAREA L1460 24
Basic
100% CO
☞ ☒ ☐ ☑ ☒ ☒



PANAREA L1460 25
Basic
100% CO
☞ ☒ ☐ ☑ ☒ ☒



BLOOM T7787 20
Superior
80% CO - 12% PC - 8% AF
☞ ☒ ☐ ☑ ☒ ☒



BLOOM T7787 21
Superior
80% CO - 12% PC - 8% AF
☞ ☒ ☐ ☑ ☒ ☒

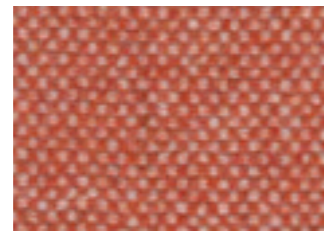

IRIS 474 019
Superior
70% WO - 20% PL - 5% PA - 5% PC
☞ ☒ ☐ ☑ ☒ ☒



IRIS 474 020
Superior
70% WO - 20% PL - 5% PA - 5% PC
☞ ☒ ☐ ☑ ☒ ☒

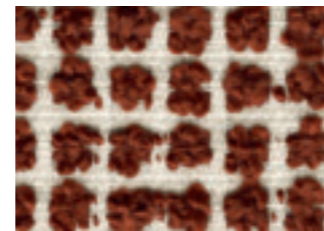

BRIONNE 385 102
Top
18% CO - 31% PL - 26% WO - 22% PC - 3% PA
☞ ☒ ☐ ☑ ☒ ☒

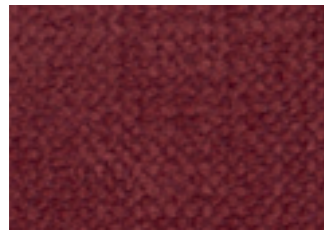

CAMELIA 447 135
Top
48% CO - 15% PL - 37% VI
☞ ☒ ☐ ☑ ☒ ☒



DAMA L1522 09
Top
50% CO - 50% MD
☞ ☒ ☐ ☑ ☒ ☒

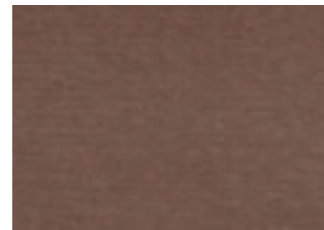

DAMA L1522 12
Top
50% CO - 50% MD
☞ ☒ ☐ ☑ ☒ ☒

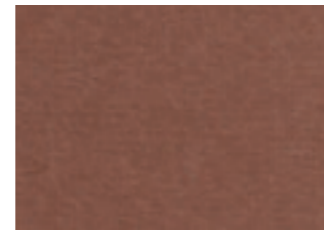

DAMA L1522 13
Top
50% CO - 50% MD
☞ ☒ ☐ ☑ ☒ ☒



JASMIN 401 024
Top
70% WO - 25% NY - 5% AF
☞ ☒ ☐ ☑ ☒ ☒



JASMIN 401 025
Top
70% WO - 25% NY - 5% AF
☞ ☒ ☐ ☑ ☒ ☒

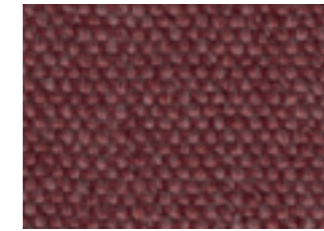

IBISCO 443 014
Exclusive
15% CO - 35% PC - 10% PL - 40% VI
☞ ☒ ☐ ☑ ☒ ☒

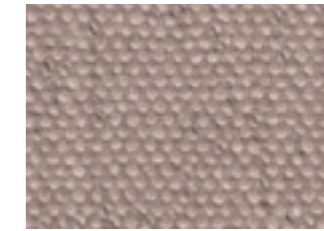

IBISCO 443 017
Exclusive
15% CO - 35% PC - 10% PL - 40% VI
☞ ☒ ☐ ☑ ☒ ☒



IBISCO 443 018
Exclusive
15% CO - 35% PC - 10% PL - 40% VI
☞ ☒ ☐ ☑ ☒ ☒

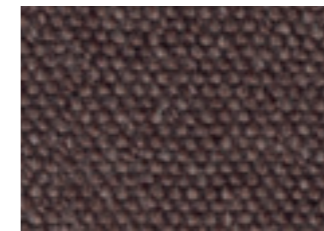

IBISCO 443 119
Exclusive
15% CO - 35% PC - 10% PL - 40% VI
☞ ☒ ☐ ☑ ☒ ☒



Giallo
Yellow
Jaune
Gelb
Amarillo



BLOOM T7787 19
Superior
80% CO - 12% PC - 8% AF
☞ ☒ ☐ ☑ ☒ ☒

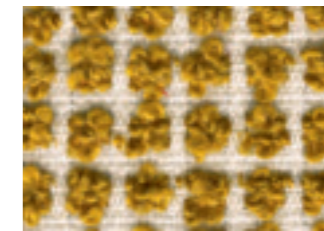

BRIONNE 385 011
Top
18% CO - 31% PL - 26% WO - 22% PC - 3% PA
☞ ☒ ☐ ☑ ☒ ☒



DAMA L1522 18
Top
50% CO - 50% MD
☞ ☒ ☐ ☑ ☒ ☒



JASMIN 401 029
Top
70% WO - 25% NY - 5% AF
☞ ☒ ☐ ☑ ☒ ☒

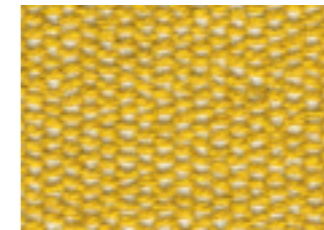

SABLE PL689 007
Top
35% CO - 25% VI - 15% LI - 25% PL
☞ ☒ ☐ ☑ ☒ ☒

Resistenza al fuoco

- › EU: EN 1021 Part 1 & 2
- › ES: UNE 23.727-90 1R/M.2
- › FR: NF P 92-503/M2
- › DE: DIN 4102 B2
- › IT: UNI 9175 (1987) / UNI 9175/FA1 (1994) Classe 1.IM (UNO I EMME)
- › AT: ÖNORM B 3825, Gruppe 1 - Schwerbrennbares Verhalten
- › AT: ÖNORM B 3800 Teil 1, Qualmbildungsklasse Q1 - schwachqualmend
- › IMO Res. MSC.307 (88) (FTP 2010 Code) Annex 1 Part 8
- › US: FMVSS 302
- › US: FAR 25/853
- › (MED) Direttiva sull'equipaggiamento marittimo (nella versione di volta in volta valida)
- › ECE R118.02 (replaces Directive 95/28/CE) Annexes 6, 7 & 8
- › EN 71-2:2006+A1:2007 - Sicurezza dei giocattoli - Parte 2: Infiammabilità
- › BS 5852 Part 2 Crib 5 [opzionale]

Non è possibile garantire la stessa tonalità del colore tra una partita e l'altra.

Fire resistance

- › EU: EN 1021 Part 1 & 2
- › ES: UNE 23.727-90 1R/M.2
- › FR: NF P 92-503/M2
- › DE: DIN 4102 B2
- › IT: UNI 9175 (1987) / UNI 9175/FA1 (1994) Classe 1.IM (UNO I EMME)
- › AT: ÖNORM B 3825, Gruppe 1 - Schwerbrennbares Verhalten
- › AT: ÖNORM A 3800 Teil 1, Qualmbildungsklasse Q1 - schwachqualmend
- › IMO FTP 2010 Code MSC.307 (88) Part 8 3.1 & 3.2
- › US: FMVSS 302
- › US: FAR 25/853
- › (MED) Marine Equipment Directive (in its current valid version)
- › ECE R118.02 (replaces Directive 95/28/CE) Annexes 6, 7 & 8
- › EN 71-2:2006+A1:2007 - Safety of Toys - Parte 2: Flammability
- › BS 5852 Part 2 Crib 5 [optional]

It is not possible to guarantee the same tonality of colour from one lot to another.

Résistance au feu

- › EU: EN 1021 Parties 1 et 2
- › ES: UNE 23.727-90 1R/M.2
- › FR: NF P 92-503/M2
- › DE: DIN 4102 B2
- › IT: UNI 9175 (1987) / UNI 9175/FA1 (1994) Classe 1.IM (UNO I EMME)
- › AT: ÖNORM B 3825, Gruppe 1 - Schwerbrennbares Verhalten
- › AT: ÖNORM A 3800 Teil 1, Qualmbildungsklasse Q1 - schwachqualmend
- › IMO FTP 2010 Code MSC.307 (88) Partie 8 3.1 & 3.2
- › US: FMVSS 302
- › US: FAR 25/853 (MED) Marine Equipment Directive (dans sa version valide actuelle)
- › ECE R118.02 (replaces Directive 95/28/CE) Annexes 6, 7 & 8
- › EN 71-2:2006+A1:2007 - Sécurité des jouets - Partie 2
- › BS 5852 Part 2 Crib 5 [optionnel]

Il n'est pas possible de garantir la même tonalité de couleur d'un lot à l'autre.

Flammschutznormen

- › EU: EN 1021 Teil 1 und 2
- › ES: UNE 23.727-90 1R/M.2
- › FR: NF P 92-503/M2
- › DE: DIN 4102 B2
- › IT: UNI 9175 (1987) / UNI 9175/FA1 (1994) Classe 1.IM (UNO I EMME)
- › AT: ÖNORM B 3825, Gruppe 1 - Schwerbrennbares Verhalten
- › AT: ÖNORM A 3800 Teil 1, Qualmbildungsklasse Q1 - schwachqualmend
- › IMO FTP 2010 Code MSC.307 (88) Teil 8 3.1 & 3.2
- › US: FMVSS 302
- › US: FAR 25/853
- › (MED) Marine Equipment Directive (in seiner jeweils gültigen Fassung)
- › ECE R118.02 (replaces Directive 95/28/CE) Annexes 6, 7 & 8
- › EN 71-2:2006+A1:2007 - Sicherheit von Spielzeug - Teil 2:
- › BS 5852 Part 2 Crib 5 [optional]

Es ist nicht möglich, den gleichen Farbton von einer Charge zur anderen zu garantieren.

Resistencia al fuego

- › EU: EN 1021 Parte 1 y 2
- › ES: UNE 23.727-90 1R/M.2
- › FR: NF P 92-503/M2
- › DE: DIN 4102 B2
- › IT: UNI 9175 (1987) / UNI 9175/FA1 (1994) Classe 1.IM (UNO I EMME)
- › AT: ÖNORM B 3825, Gruppe 1 - Schwerbrennbares Verhalten
- › AT: ÖNORM A 3800 Teil 1, Qualmbildungsklasse Q1 - schwachqualmend
- › IMO FTP 2010 Código MSC.307 (88) Parte 8 3.1 & 3.2
- › US: FMVSS 302
- › US: FAR 25/853
- › (MED) Marine Equipment Directive (en su versión en vigor)
- › ECE R118.02 (replaces Directive 95/28/CE) Annexes 6, 7 & 8
- › EN 71-2:2006+A1:2007 - Seguridad del juguete - Parte 2: Inflamabilidad
- › BS 5852 Part 2 Crib 5 [opcional]

No es posible garantizar la misma tonalidad de color de un lote a otro.

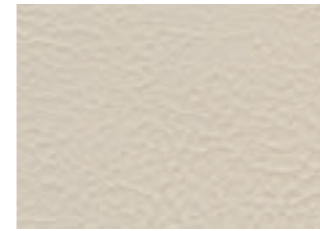

VALENCIA 107 8032 WEISS
Ecopelle / Faux Leather
100% VYNIL
☞ ☒ ☒ ☒ ☒ ☒ ☒

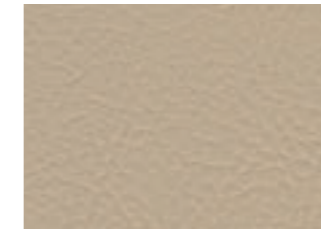

VALENCIA 107 1049 LEINEN
Ecopelle / Faux Leather
100% VYNIL
☞ ☒ ☒ ☒ ☒ ☒ ☒



VALENCIA 107 0002 COGNAC
Ecopelle / Faux Leather
100% VYNIL
☞ ☒ ☒ ☒ ☒ ☒ ☒



VALENCIA 107 9001 SUMATRA
Ecopelle / Faux Leather
100% VYNIL
☞ ☒ ☒ ☒ ☒ ☒ ☒

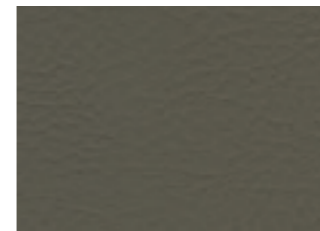

VALENCIA 107 5002 MOSS
Ecopelle / Faux Leather
100% VYNIL
☞ ☒ ☒ ☒ ☒ ☒ ☒

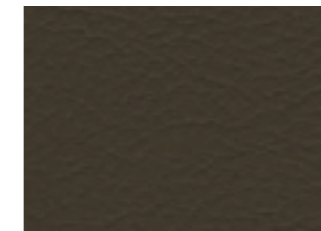

VALENCIA 107 0001 PRALINE
Ecopelle / Faux Leather
100% VYNIL
☞ ☒ ☒ ☒ ☒ ☒ ☒

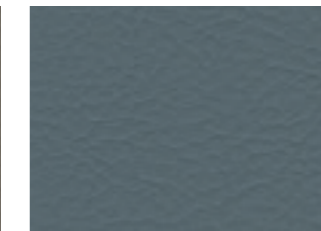

VALENCIA 107 4042 TITAN
Ecopelle / Faux Leather
100% VYNIL
☞ ☒ ☒ ☒ ☒ ☒ ☒

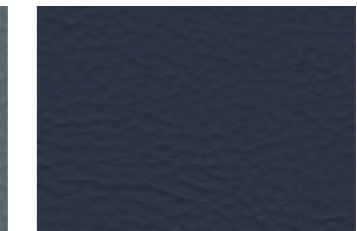

VALENCIA 107 3068 MARINE
Ecopelle / Faux Leather
100% VYNIL
☞ ☒ ☒ ☒ ☒ ☒ ☒

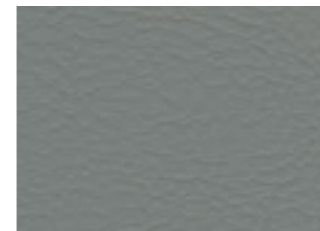

VALENCIA 107 4045 PERLE
Ecopelle / Faux Leather
100% VYNIL
☞ ☒ ☒ ☒ ☒ ☒ ☒

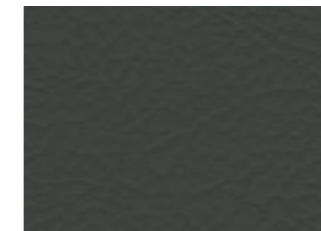

VALENCIA 107 4003 GRAPHITE
Ecopelle / Faux Leather
100% VYNIL
☞ ☒ ☒ ☒ ☒ ☒ ☒

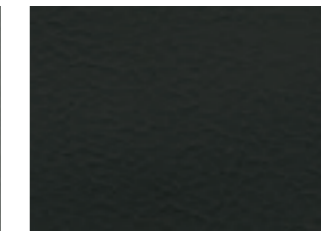

VALENCIA 107 9035 SCHWARTZ
Ecopelle / Faux Leather
100% VYNIL
☞ ☒ ☒ ☒ ☒ ☒ ☒

Famiglia / Family	Categoria Prezzo / Price Category	Peso / Weight	Altezza / Width	Martindale	Pilling
Valencia	Ecopelle Faux Leather Simili cuir Kunstleder Ecopiel	gr / ml 650	137	300.000	n / a

Major

Bovino europeo
Concia minerale
Tintura passante
Rifinitone poliuretana
Superficie fiore liscio

Sfregamenti a secco
≥ 1000 cicli
Sfregamenti a umido
≥ 250 cicli
Solidità alla luce
≥ 4 scala dei blu
Invecchiamento
da calore ≥ 4 scala dei grigi

Resistenza al fuoco

› BS 5852 part 1
source 0,1
› IMO FTP8 Res. A652
› California TB117
› BS 5852 Crib 5 FR
[opzionale]

Luxury

Bovino europeo
Concia minerale
Tintura passante
Rifinitone pura anilina
Superficie pieno fiore

Sfregamenti a secco
≥ 100 cicli
Sfregamenti a umido
≥ 25 cicli
Solidità alla luce
≥ 3 scala dei blu
Invecchiamento
da calore ≥ 3 scala dei grigi

Resistenza al fuoco

› BS 5852 part 1 source
0,1
› IMO FTP8 Res. A652
› California TB117

Non è possibile garantire
la stessa tonalità del
colore tra una partita e
l'altra

Major

European bovine
Mineral tanning
Penetrating dyeing
Polyurethane finishing
Smooth grain surface

Dry friction
≥ 1000 cycles
Damp friction
≥ 250 cycles
Solidity in light
≥ 4 échelle bleue
Heat ageing
≥ 4 grey scale

Fire resistance

› BS 5852 part 1
source 0,1
› IMO FTP8 Res. A652
› California TB117
› BS 5852 Crib 5 FR
[optional]

Luxury

European bovine
Mineral tanning
Penetrating dyeing
Pure aniline finishing
Full grain surface

Dry friction
≥ 100 cycles
Damp friction
≥ 25 cycles
Solidity in light
≥ 3 blue scale
Heat ageing
≥ 3 grey scale

Fire resistance

› BS 5852 part 1 source
0,1
› IMO FTP8 Res. A652
› California TB117

It is not possible to guar-
antee the same tonality
of colour from one lot to
another

Major

Bovins européens
Tannage minéral
Teinture pénétrante
Finition polyuréthane
Surface de fleur lisse

Frottement à sec
≥ 1000 cycles
Frottement humide
≥ 250 cycles
Solidité à la lumière
≥ 4 échelle bleue
Vieillessement par la cha-
leur ≥ 4 niveaux de gris

Résistance au feu

› BS 5852 part 1
source 0,1
› IMO FTP8 Res. A652
› California TB117
› BS 5852 Crib 5 FR
[optional]

Luxury

Bovins européens
Tannage minéral
Teinture pénétrante
Finition à l'aniline pure
Surface de cuir fleur

Frottement à sec
≥ 100 cycles
Frottement humide
≥ 25 cycles
Solidité à la lumière
≥ 3 échelle bleue
Vieillessement par la cha-
leur ≥ 3 niveaux de gris

Résistance au feu

› BS 5852 part 1 source
0,1
› IMO FTP8 Res. A652
› California TB117

Il n'est pas possible de
garantir la même tonalité
de couleur d'un lot à
l'autre

Major

Europäische Rinder
Mineralbräunung
Durchdringende Färbung
Polyurethan-Veredelung
Glattkornige Oberfläche

Trockenreibung
≥ 1000 Zyklen
Feuchte Reibung
≥ 250 Zyklen
Solidität im Licht
≥ 4 blaue Skala
Wärmealterung
≥ 4 Graustufen

Feuerbeständigkeit

› BS 5852 part 1
source 0,1
› IMO FTP8 Res. A652
› California TB117
› BS 5852 Crib 5 FR
[optional]

Luxury

Europäische Rinder
Mineralbräunung
Durchdringende Färbung
Reine Anilinausrüstung
Vollkornoberfläche

Trockenreibung
≥ 100 Zyklen
Feuchte Reibung
≥ 25 Zyklen
Solidität im Licht
≥ 3 blaue Skala
Wärmealterung
≥ 3 Graustufen

Feuerbeständigkeit

› BS 5852 part 1 source
0,1
› IMO FTP8 Res. A652
› California TB117

Es ist nicht möglich, die
gleiche Farbtonalität von
einer Charge zur ande-
ren zu garantieren

Major

Bovino europeo
Bronceado mineral
Tintura penetrante
Acabado de poliuretano
Superficie de flor lisa

Fricción en seco
≥ 1000 ciclos
Fricción húmeda
≥ 250 ciclos
Solidez a la luz
≥ 4 escala azul
Envejecimiento por calor
≥ 4 escala de grises

Resistencia al fuego

› BS 5852 part 1
source 0,1
› IMO FTP8 Res. A652
› California TB117
› BS 5852 Crib 5 FR
[optional]

Luxury

Bovino europeo
Bronceado mineral
Tintura penetrante
Acabado con anilina pura
Superficie de plena flor

Fricción en seco
≥ 100 ciclos
Fricción húmeda
≥ 25 ciclos
Solidez a la luz
≥ 3 escala azul
Envejecimiento por ca-
lor ≥ 3 escala de grises

Resistencia al fuego

› BS 5852 part 1 source
0,1
› IMO FTP8 Res. A652
› California TB117

No es posible garanti-
zar la misma tonalidad
de color de un lote a
otro



NUVOLA 101 NERO
Major

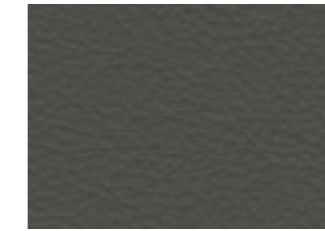

NUVOLA 112 BEOLA
Major



NUVOLA 154 ZAFFIRO
Major



NUVOLA 175 BRUNO
Major

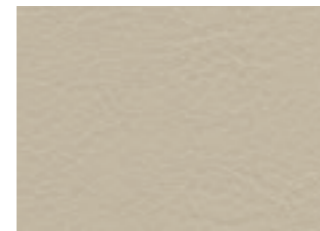

NUVOLA 179 LINO
Major

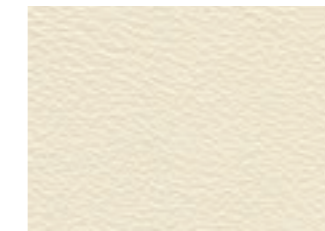

NUVOLA 195 LATTE
Major

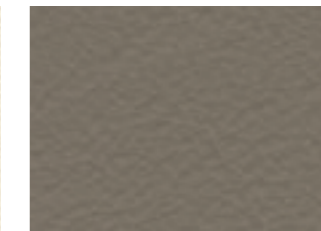

NUVOLA 207 CAMOSCIO
Major

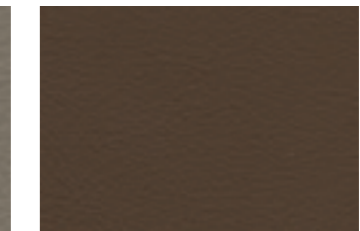

NUVOLA 218 MARMOTTA
Major

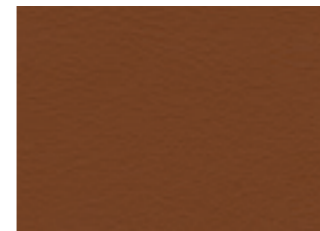

NUVOLA 274 DATTERO
Major

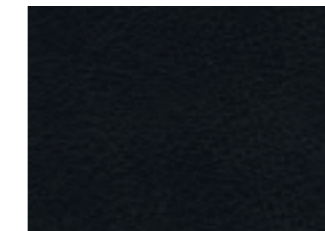

LANILINA 4301 OSSIDIANA
Luxury

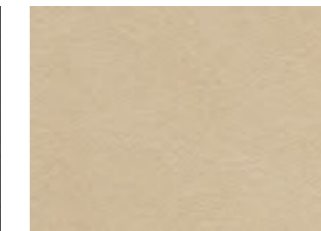

LANILINA 4302 CAOLINO
Luxury

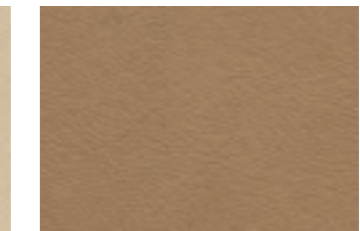

LANILINA 4303 TUFO
Luxury

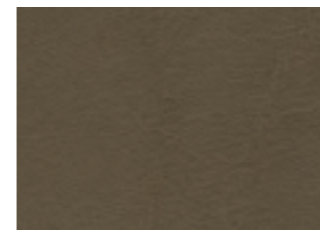

LANILINA 4305 ARDESIA
Luxury

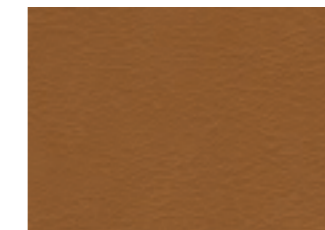

LANILINA 4306 AMBRA
Luxury

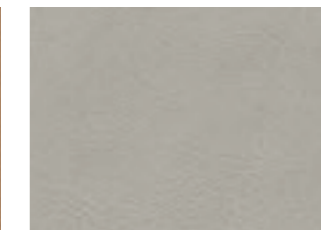

LANILINA 4307 POMICE
Luxury

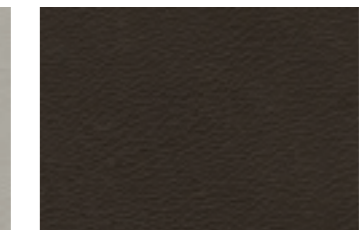

LANILINA 4311 TORBA
Luxury

Finiture e materiali
Finishes and materials
Finitions et matériaux
Ausführungen und Materialien
Acabados y materiales

noce canaletto / mogano / ciliegio / rovere / frassino
walnut / mahogany / cherry / oak / ash
noyer / acajou / cerisier / chêne / frêne
Nussbaum / Mahagoni / Kirsche / Eiche / Esche
nogal / caoba / cerezo / roble / fresno

frassino beige
beige grey ash
frêne gris beige
Esche Beigegrau
fresno gris beige



Ripples Box



Carnaby

frassino nero
black ash
frêne noir
Esche Schwarz
fresno negro

noce canaletto
walnut
noyer
Nussbaum
nogal



Carnaby / Cherish Lounge / Sienna / Soho

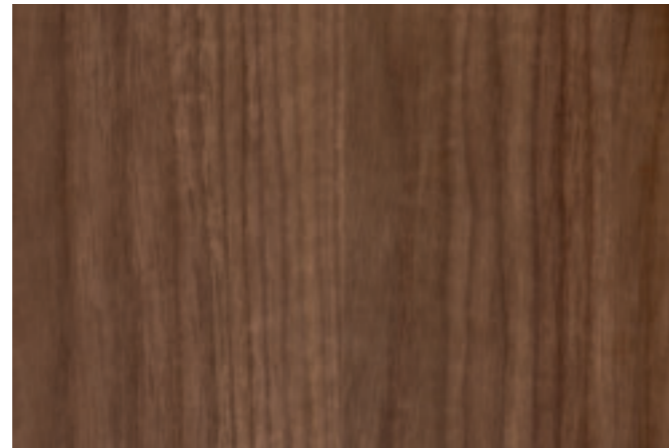

Duet / Tune

alluminio verniciato mattone
painted brick red aluminium
aluminium verni brique
Ziegelfarbe lackiert Aluminium
aluminio pintado color ladrillo

alluminio verniciato bronzo
painted bronze aluminium
aluminium verni bronze
Bronzefarben lackiert Aluminium
aluminio pintado color bronze



Billie / Coleman / Dizzy / Ellington / Miles



Billie / Coleman / Dizzy / Ellington / Leon Box / Miles / Ragtime / Ripples Box

alluminio lucido
polished aluminium
aluminium poli
poliertes Aluminium
aluminio brillante

metal nero
black metal
métal noir
Schwarzmetall
metal negro



Billie / Coleman / Dizzy / Ellington / Miles

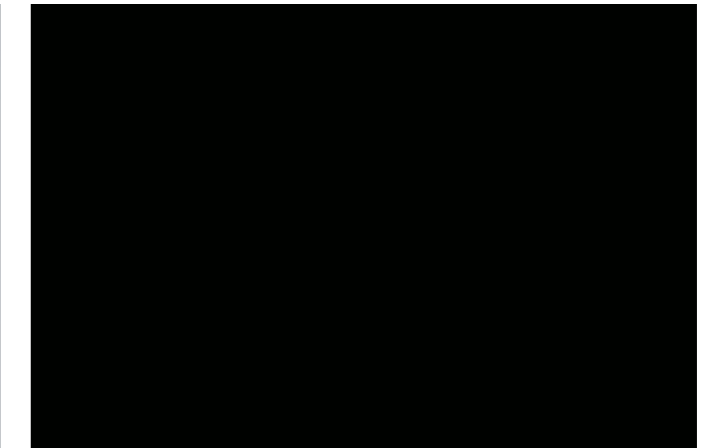

Summit / Tout le Jour Lounge / Tout le Jour Sofa

Laccati opachi

/ Matt lacquers

nero
black
noir
Schwarz
negro

bianco
white
blanc
Weiß
blanco

polvere
dusty grey
gris poussière
Staubgrau
gris polvo

beige
beige grey
gris beige
Beigegrau
gris beige



RAL 9011

Charleston / Leon Box

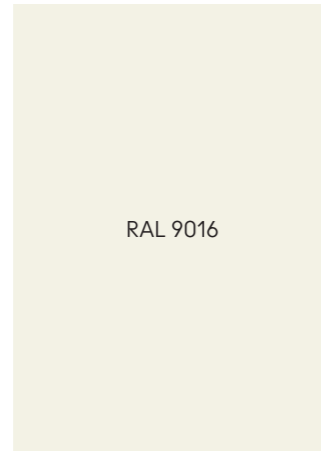

RAL 9016

Charleston / Leon Box

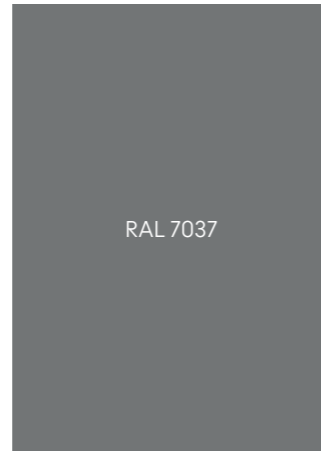

RAL 7037

Charleston / Leon Box



RAL 7006

Charleston / Leon Box

rosso vino
wine red
rouge vin
Weinrot
rojo vino

bruno
brown grey
gris brun
Braungrau
gris parduzco

grafite
graphite
graphite
Graphit
grafito



RAL 3005

Charleston / Leon Box



RAL 7013

Charleston / Leon Box

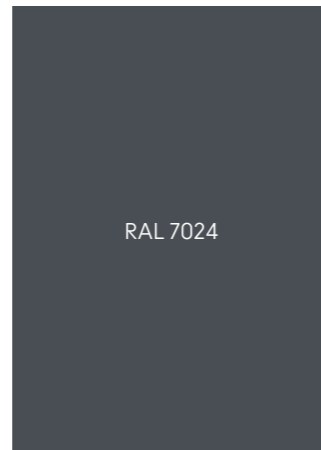

RAL 7024

Charleston / Leon Box

Laccati lucidi

/ Glossy lacquers

nero
black
noir
Schwarz
negro

bianco
white
blanc
Weiß
blanco

polvere
dusty grey
gris poussière
Staubgrau
gris polvo

beige
beige grey
gris beige
Beigegrau
gris beige



RAL 9011

Charleston / Leon Box

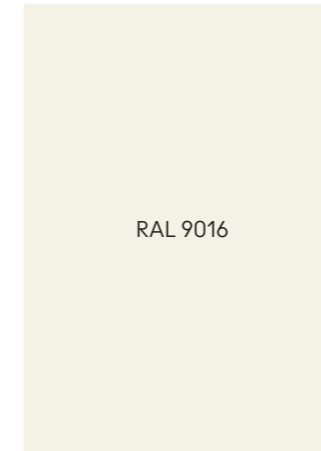

RAL 9016

Charleston / Leon Box



RAL 7037

Charleston / Leon Box



RAL 7006

Charleston / Leon Box

rosso vino
wine red
rouge vin
Weinrot
rojo vino

bruno
brown grey
gris brun
Braungrau
gris parduzco

grafite
graphite
graphite
Graphit
grafito



RAL 3005

Charleston / Leon Box



RAL 7013

Charleston / Leon Box



RAL 7024

Charleston / Leon Box

Cuoio Pieno Fiore

/ Hard Leather Grade 1

cuoio pieno fiore naturale
hard leather grade 1 natural
cuir pleine fleur naturel
Kernleder Natur
cuero natural

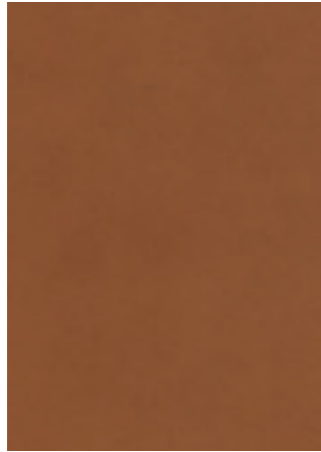

Tout le Jour Lounge /
Tout le Jour Sofa

cuoio pieno fiore nero
hard leather grade 1 black
cuir pleine fleur noir
Kernleder Schwarz
cuero negro

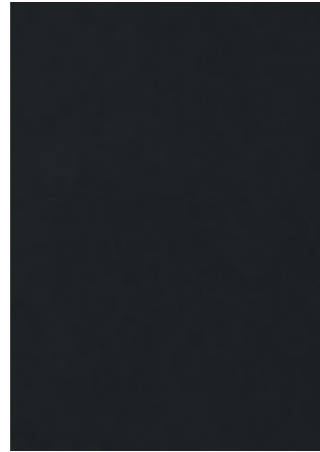

Tout le Jour Lounge /
Tout le Jour Sofa

cuoio pieno fiore grigio talpa
hard leather grade 1 taupe
cuir pleine fleur taupe
Kernleder Taupe
cuero gris raton



Tout le Jour Lounge /
Tout le Jour Sofa

cuoio pieno fiore testa di moro
hard leather grade 1 brown
cuir pleine fleur brun foncé
Kernleder Dunkelbrown
cuero testa di moro

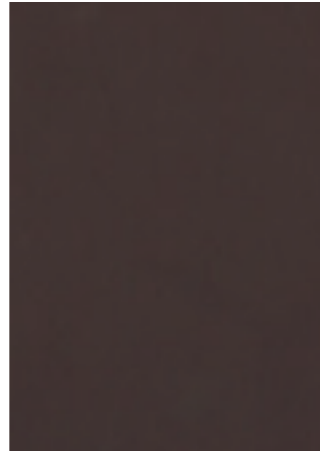

Tout le Jour Lounge /
Tout le Jour Sofa

Marmi

/ Marbles

marmo Carrara
Carrara marble
marbre Carrara
Carrara Marmor
mármol Carrara

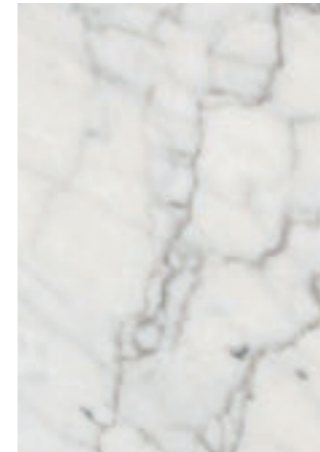

Dizzy / Ragtime

marmo Emperador
Emperador marble
marbre Emperador
Emperador Marmor
mármol Emperador

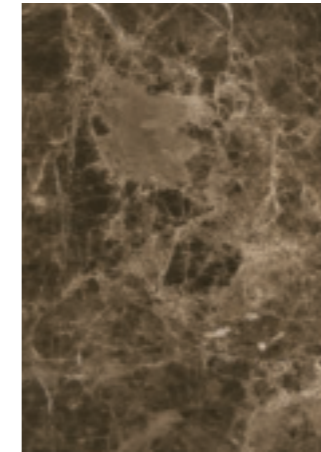

Dizzy / Ragtime

marmo Marquina
Marquina marble
marbre Marquina
Marquina Marmor
mármol Marquina

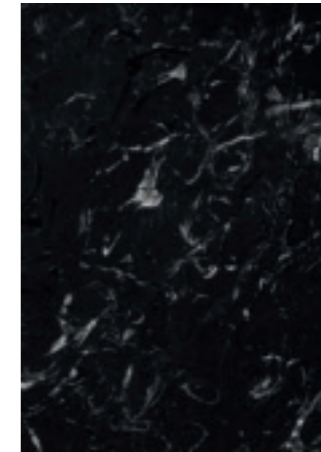

Dizzy / Ragtime

Divani componibili
Sectional sofas
Canapés modulaires
Ecksofas
Sofás componibles

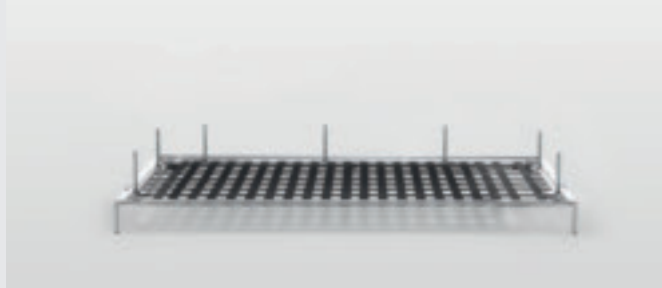

Innovazione, Tecnologia, Ecologia

Ogni divano ha una struttura autoportante, brevetto Horm, completamente in alluminio che permette un facile assemblaggio e smontaggio. Ecologico, amagnetico, robusto, leggero, resistente alla corrosione, l'alluminio è ricavato dalla bauxite, il terzo elemento più diffuso in natura ed è riciclabile al 100%.

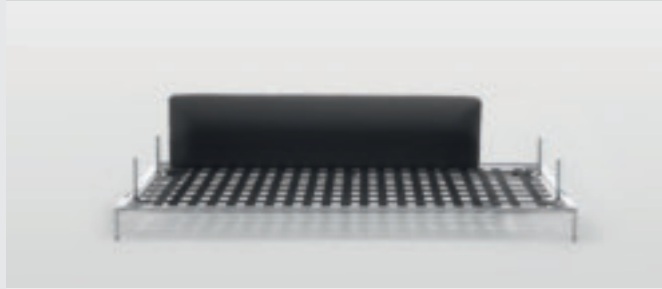

Innovation, Technology, Ecology

Each sofa has a self-supporting structure, patented by Horm, completely made aluminium that allows easy assembly and disassembly operations. Ecological, non-magnetic, sturdy, light, corrosion-resistant, aluminum is made from bauxite, the third most common element in nature and is 100% recyclable.

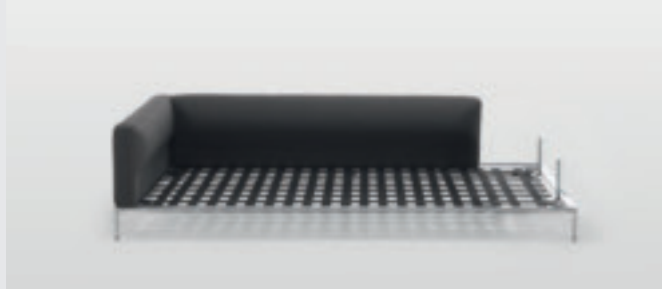

Innovation, Technologie, Écologie

Chaque canapé a une structure autoportante, brevetée par Horm, entièrement en aluminium qui permet un montage et un démontage facile. Écologique, amagnétique, robuste, léger, résistant à la corrosion, l'aluminium est issu de la bauxite, le troisième élément le plus courant dans la nature et recyclable à 100%.

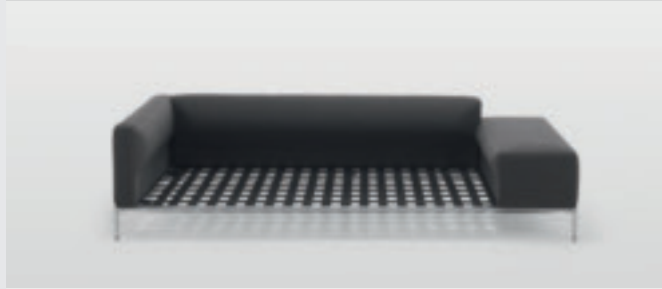

Innovation, Technologie, Ökologie

Jedes Sofa hat eine von Horm patentierte, selbsttragende Struktur aus Aluminium, die eine einfache Montage und Demontage ermöglicht. Ökologisch, unmagnetisch, robust, leicht, korrosionsbeständig, Aluminium wird aus Bauxit hergestellt, dem dritthäufigsten Element der Natur und ist zu 100% recycelbar.



Innovación, Tecnología, Ecología

Cada sofá tiene una estructura autoportante, patentada por Horm, completamente en aluminio que permite un fácil montaje y desmontaje. Ecológico, no magnético, robusto, ligero, resistente a la corrosión, el aluminio está hecho de bauxita, el tercer elemento más común en la naturaleza y es 100% reciclable.



<u>Profondità totale</u> > 90 cm > 105 cm	<u>Total depth</u> > 90 cm > 105 cm	<u>Profondeur totale</u> > 90 cm > 105 cm	<u>Gesamttiefe</u> > 90 cm > 105 cm	<u>Profundidad total</u> > 90 cm > 105 cm
<u>Telaio e piedini</u> > alluminio lucido bronzo mattone	<u>Frame and feet</u> > aluminium polished bronze brick	<u>Cadre et pieds</u> > aluminium poli bronze brique	<u>Rahmen und Füße</u> > Aluminium poliest bronze zieg	<u>Bastidor y patas</u> > aluminio brillante bronce ladrillo
<u>Struttura</u> Abete massello e multistrato	<u>Structure</u> Solid spruce and plywood	<u>Structure</u> Sapin massif et contreplaqué	<u>Struktur</u> Massiv Tanne und Sperrholz	<u>Estructura</u> Abeto macizo y madera contrachapada
<u>Imbottitura</u> Poliuretano	<u>Padding</u> Polyurethane	<u>Rembouillage</u> Polyuréthane	<u>Polsterung</u> Polyurethan	<u>Acolchado</u> Poliuretano
<u>Seduta</u> Cuscini in poliuretano a quote differenziate poggianti su cinghie innestate al telaio	<u>Seat</u> Cushions in polyurethane with different densities resting on straps inserted into the frame	<u>Assise</u> Coussins en polyuréthane de différentes densités reposant sur des courroies fixées au cadre	<u>Sitz</u> Kissen aus Polyurethan mit unterschiedlichen Dichten, die auf Gurten ruhen, die am Rahmen befestigt sind	<u>Asiento</u> Cojines de poliuretano de diferentes densidades que descansan sobre correas fijadas al bastidor
<u>Cuscini</u> Cuscini schienali e lombari in poliuretano ad alta resilienza Il divano è provvisto di cuscini di serie (vedere tabella)	<u>Cushions</u> Back and lumbar cushions in high resilience polyurethane The sofa is equipped with cushions as standard (see table)	<u>Coussins</u> Coussins de dossier et lombaires en polyuréthane haute résilience Le canapé est équipé de coussins standard (voir tableau)	<u>Kissen</u> Rücken- und Lendenwirbelkissen aus hochelastischem Polyurethan Das Sofa ist mit Standardkissen ausgestattet (siehe Tabelle)	<u>Cojines</u> Cojines lumbares y de respaldo en poliuretano de alta resistencia El sofá está equipado con cojines estándar (ver tabla)
<u>Note</u> Interamente sfoderabile nella versione tessuto o ecopelle	<u>Notes</u> Completely removable cover in the version in fabric or faux leather	<u>Notes</u> Entièrement déhoussable en version tissu ou simili cuir	<u>Notizen</u> Komplett abnehmbarer Bezug in Stoff- oder Kunstleder	<u>Notas</u> Funda completamente extraíble en la versión de tela o eco-piel

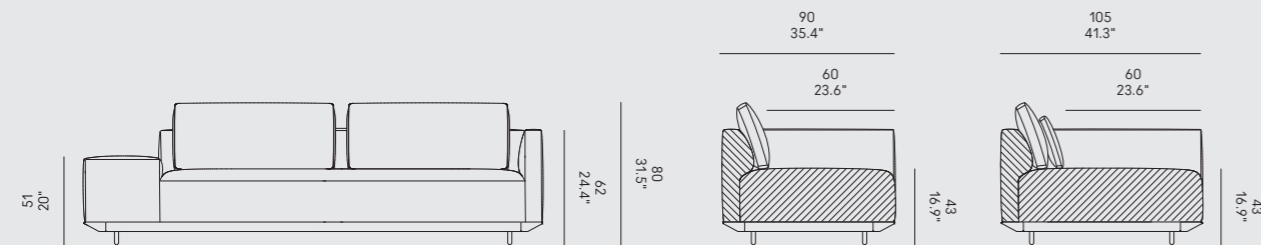

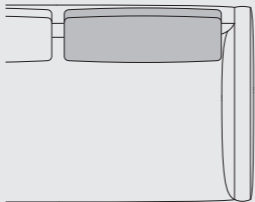
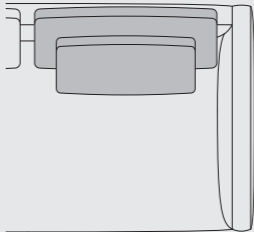
<u>Cuscini di serie</u>	<u>Standard cushions</u>	<u>Coussins de série</u>	<u>Standardkissen</u>	<u>Cojines de serie</u>
				
	Billie 90		Billie 105	
<u>Divano</u> <u>Sofa</u> <u>Canapé</u> <u>Sofas</u> <u>Sofá</u>	<u>Dimensioni</u> <u>Dimensions</u> <u>Dimensions</u> <u>Größe</u> <u>Dimensiones</u>	<u>Codice</u> <u>Code</u> <u>Code</u> <u>Code</u> <u>Código</u>	<u>Per modulo</u> <u>For module</u> <u>Pour module</u> <u>Für Modul</u> <u>Por módulo</u>	
Billie 90	85 x 40 70 x 40	PS_004 PS_005	A, B, C, F, G, H, I, L, M, N, O, P, Q, R, S, X, D, E	
Billie 105	85 x 40 65 x 28	PS_004 PS_104	AA, BB, CC, JJ, FF, GG, HH, II, LL, MM, KK, NN, OO, PP, QQ, RR, SS, XX	

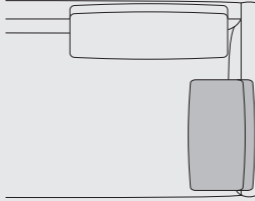
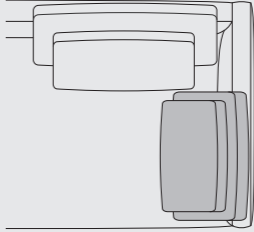
<u>Cuscini optional</u> per composizioni angolari.	<u>Optional cushions</u> for corner compositions.	<u>Coussins optionnels</u> pour les compositions d'angle.	<u>Optionale Kissen</u> für Eckkompositionen.	<u>Cojines opcionales</u> para las composiciones de las esquinas.
				
	Billie 90		Billie 105	
<u>Divano</u> <u>Sofa</u> <u>Canapé</u> <u>Sofas</u> <u>Sofá</u>	<u>Dimensioni</u> <u>Dimensions</u> <u>Dimensions</u> <u>Größe</u> <u>Dimensiones</u>	<u>Codice</u> <u>Code</u> <u>Code</u> <u>Code</u> <u>Código</u>	<u>Per modulo</u> <u>For module</u> <u>Pour module</u> <u>Für Modul</u> <u>Por módulo</u>	
Billie 90	45 x 40	PO_006	A, C, L, M, O, R	
Billie 105	60x40 40x28	PO_007 PO_107	AA, CC, LL, MM, OO, RR	

Divano
Sofa
Canapé
Sofas
Sofá

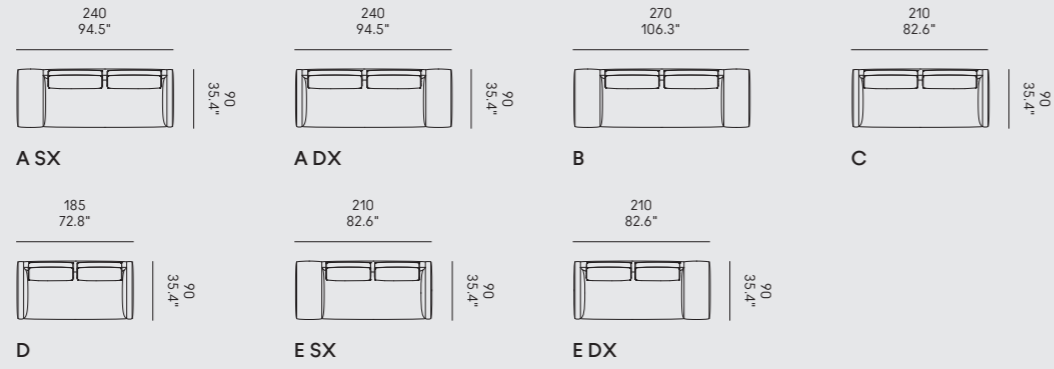

Centrale
Central
Central
Zentral
Central

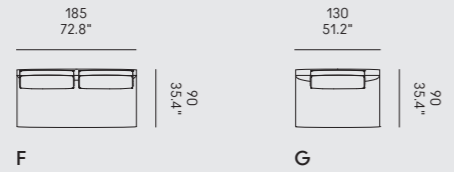

Terminale
End element
Terminal
Abschlusselement
Terminal

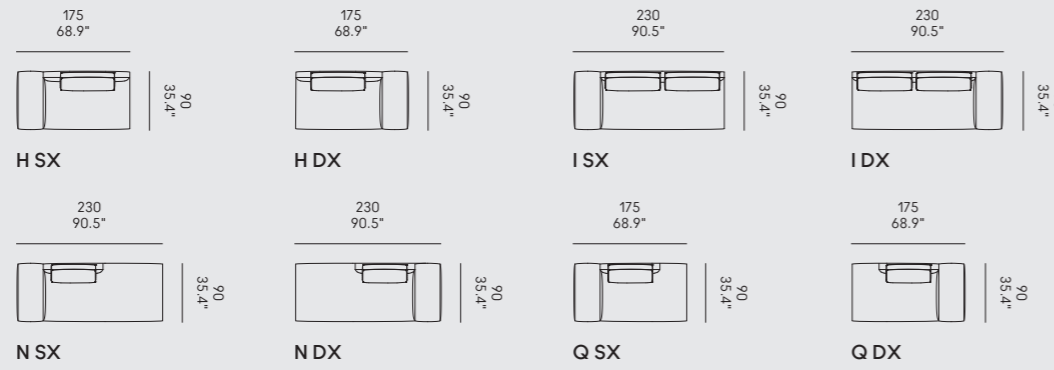

Terminale Angolare
Corner end element
Terminal Angulaire
Ecke Abschlusselement
Terminal Angular

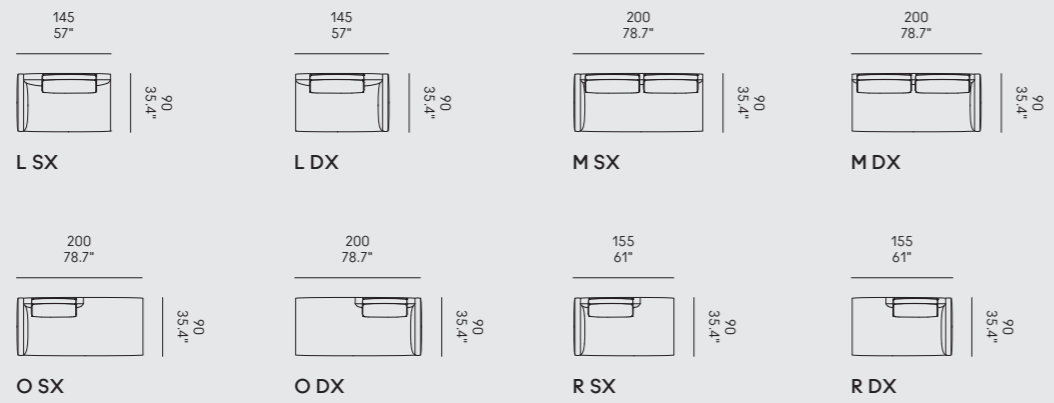

Terminale Centrale
Central end element
Terminal Central
Zentral Abschlusselement
Terminal Central

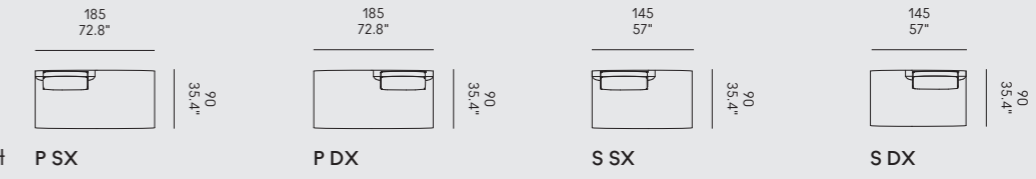

Chaise Longue
Chaise Longue
Chaise Longue
Chaise Longue
Chaise Longue

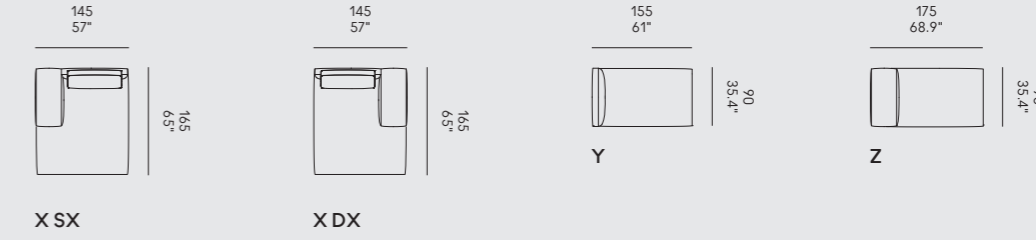

Pouf
Ottoman
Pouf
Pouf
Pouf

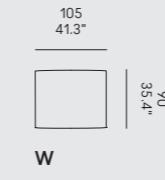

Divano
Sofa
Canapé
Sofas
Sofá

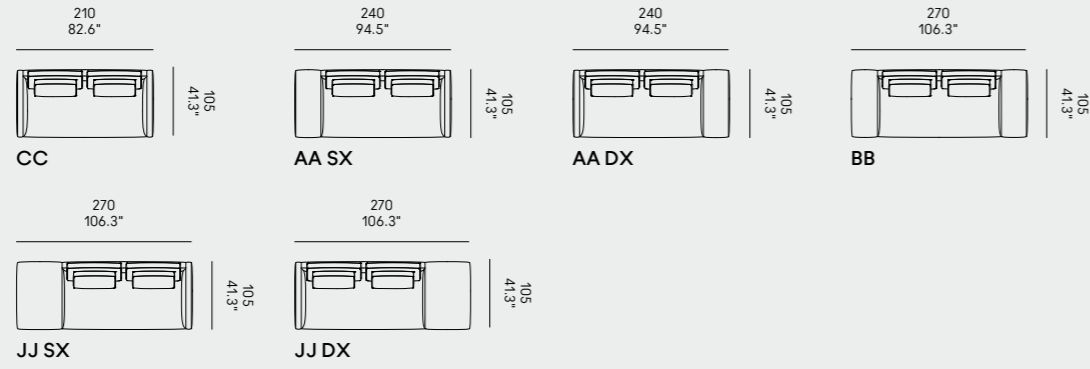

Centrale
Central
Central
Zentral
Central

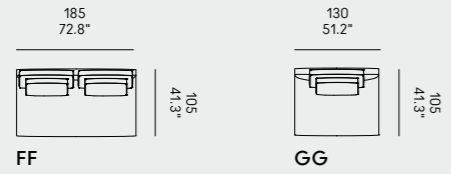

Terminale
End element
Terminal
Abschlusselement
Terminal

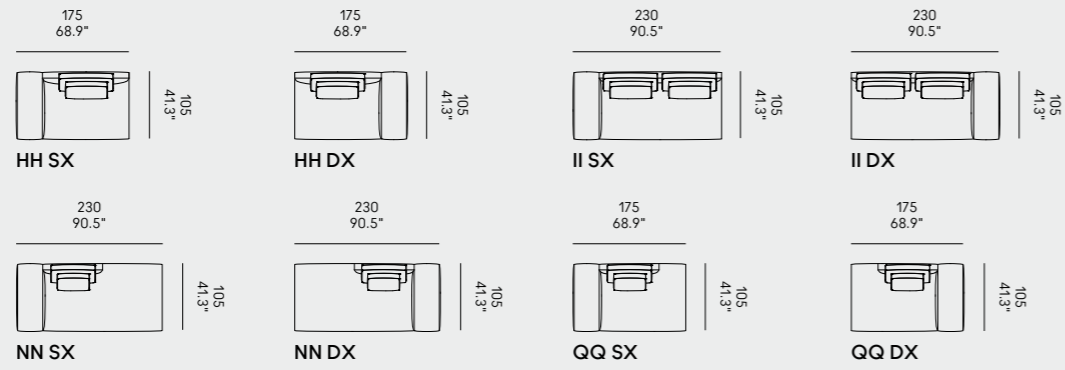

Terminale Angolare
Corner end element
Terminal Angulaire
Ecke Abschlusselement
Terminal Angular

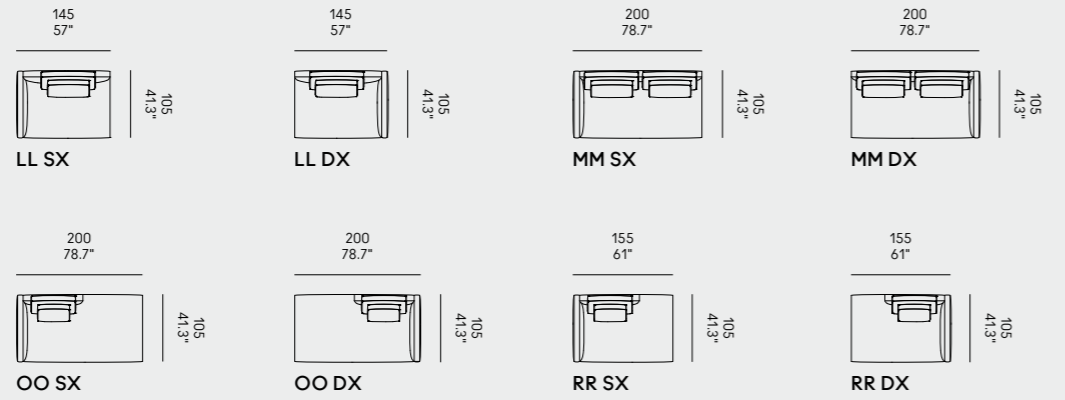

Terminale Centrale
Central end element
Terminal Central
Zentral Abschlusselement
Terminal Central

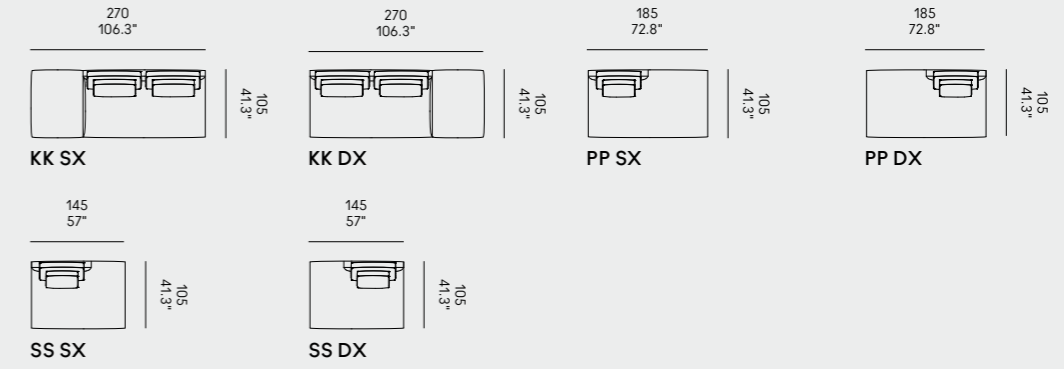

Chaise Longue
Chaise Longue
Chaise Longue
Chaise Longue
Chaise Longue

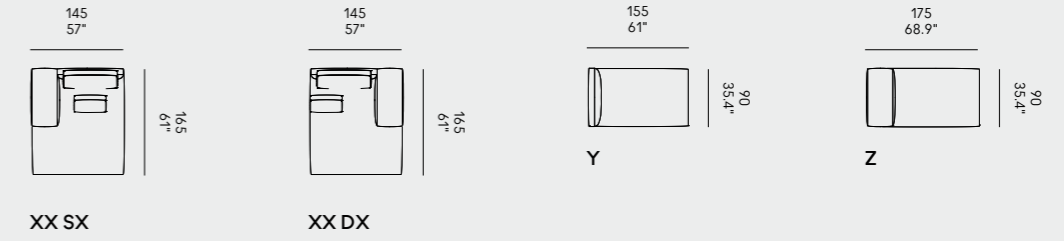

Pouf
Ottoman
Pouf
Pouf
Pouf

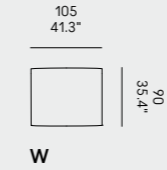

<u>Profondità totale</u> > 90 cm > 105 cm	<u>Total depth</u> > 90 cm > 105 cm	<u>Profondeur totale</u> > 90 cm > 105 cm	<u>Gesamttiefe</u> > 90 cm > 105 cm	<u>Profundidad total</u> > 90 cm > 105 cm
<u>Telaio</u> > alluminio lucido bronzo mattone	<u>Frame</u> > aluminum polished bronze brick	<u>Cadre</u> > aluminium poli bronze brique	<u>Rahmen</u> > Aluminium poliest bronze ziegel	<u>Bastidor</u> > aluminio brillante bronce ladrillo
<u>Piedini</u> Noce canaletto massello e metallo	<u>Feet</u> Solid walnut and metal	<u>Pieds</u> Noyer massif et métal	<u>FüÙe</u> Massiv Nussbaum und Metall	<u>Patas</u> Nogal macizo y metal
<u>Struttura</u> Abete massello e multistrato	<u>Structure</u> Solid spruce and plywood	<u>Structure</u> Sapin massif et multicouches.	<u>Struktur</u> Massiv Tanne und sperrholz	<u>Estructura</u> Abeto Sólido y multicapa
<u>Imbottitura</u> Poliuretano	<u>Padding</u> Polyurethane	<u>Rembourrage</u> Polyuréthane	<u>Polsterung</u> Polyurethan	<u>Acolchado</u> Poliuretano
<u>Seduta</u> Cuscini in poliuretano a quote differenziate poggianti su cinghie innestate al telaio	<u>Seat</u> Cushions in polyurethane with different densities resting on straps inserted into the frame	<u>Assise</u> Coussins en polyuréthane de différentes densités reposant sur des courroies fixées au cadre	<u>Sitz</u> Kissen aus Polyurethan mit unterschiedlichen Dichten, die auf Gurten ruhen, die am Rahmen befestigt sind	<u>Asiento</u> Cojines de poliuretano de diferentes densidades que descansan sobre correas fijadas al bastidor
<u>Cuscini</u> Cuscini schienali con anima in poliuretano ad alta resilienza rivestita in piuma d'oca. Il divano è provvisto di cuscini di serie (vedere tabella)	<u>Cushions</u> Back cushions with high resilience polyurethane core covered with goose feathers. The sofa is equipped with cushions as standard (see table)	<u>Coussins</u> Coussins de dossier avec âme en polyuréthane haute résilience recouverte de duvet d'oie. Le canapé est équipé de coussins en standard (voir tableau)	<u>Kissen</u> Rückenkissen mit hochelastischem Polyurethankern, der mit Gänsedaunen bedeckt ist. Das Sofa ist serienmäßig mit Kissen ausgestattet (siehe Tabelle)	<u>Cojines</u> Cojines respaldo con núcleo de poliuretano de alta resistencia recubierto de plumón de ganso. El sofá está equipado de serie con cojines (ver tabla)
<u>Note</u> Interamente sfoderabile nella versione tessuto o ecopelle	<u>Notes</u> Completely removable cover in the version in fabric or faux leather	<u>Notes</u> Revêtement entièrement déhoussable en version tissu ou simili cuir	<u>Notizen</u> Komplett abnehmbarer Bezug in Stoff- oder Kunstleder	<u>Notas</u> Funda completamente extraíble en la versión de tela o eco-piel

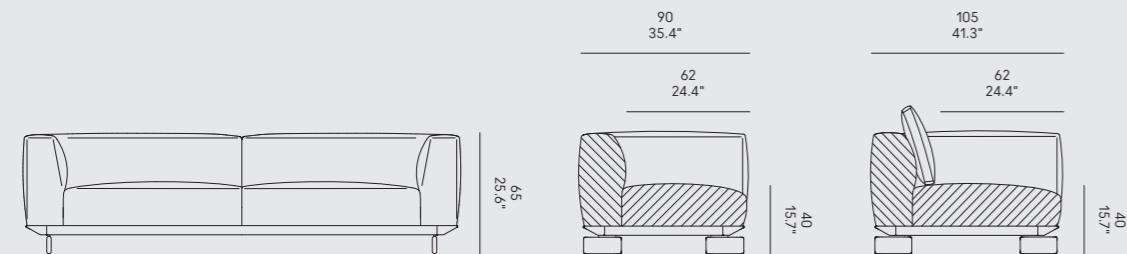

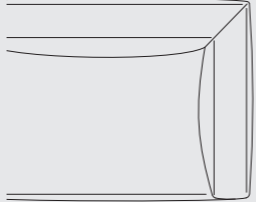
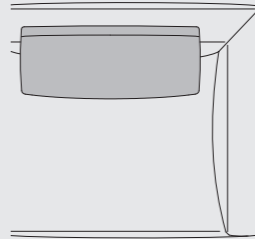
<u>Cuscini di serie</u>	<u>Standard cushions</u>	<u>Coussins de série</u>	<u>Standardkissen</u>	<u>Cojines de serie</u>
				
	Coleman 90		Coleman 105	
<u>Divano</u>	<u>Dimensioni</u>	<u>Codice</u>	<u>Per modulo</u>	
<u>Sofa</u>	<u>Dimensions</u>	<u>Code</u>	<u>For module</u>	
<u>Canapé</u>	<u>Dimensions</u>	<u>Code</u>	<u>Pour module</u>	
<u>Sofas</u>	<u>Größe</u>	<u>Code</u>	<u>Für Modul</u>	
<u>Sofá</u>	<u>Dimensiones</u>	<u>Código</u>	<u>Por módulo</u>	
Coleman 90	75 x 45	PS_006	O (Chaise Longue)	
	90 x 45	PS_007	AA, CC, DD, FF, GG	
Coleman 105	75 x 45	PS_006	O (Chaise Longue)	

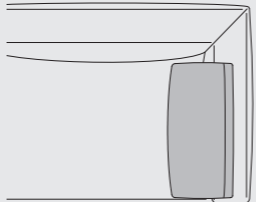
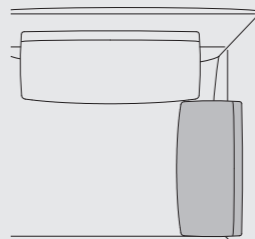
<u>Cuscini optional</u> per composizioni angolari.	<u>Optional cushions</u> for corner compositions.	<u>Coussins optionnels</u> pour les compositions d'angle.	<u>Optionale Kissen</u> für Eckkompositionen.	<u>Cojines opcionales</u> para las composiciones de las esquinas.
				
	Coleman 90		Coleman 105	
<u>Divano</u>	<u>Dimensioni</u>	<u>Codice</u>	<u>Per modulo</u>	
<u>Sofa</u>	<u>Dimensions</u>	<u>Code</u>	<u>For module</u>	
<u>Canapé</u>	<u>Dimensions</u>	<u>Code</u>	<u>Pour module</u>	
<u>Sofas</u>	<u>Größe</u>	<u>Code</u>	<u>Für Modul</u>	
<u>Sofá</u>	<u>Dimensiones</u>	<u>Código</u>	<u>Por módulo</u>	
Coleman 90			D, F	
	60 x 45	PO_008		
Coleman 105			DD, FF	

Divano
Sofa
Canapé
Sofas
Sofá

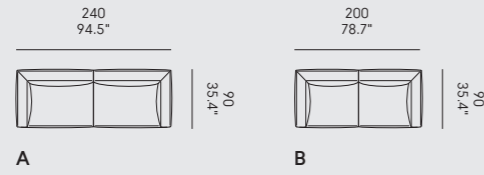

Centrale
Central
Central
Zentral
Central

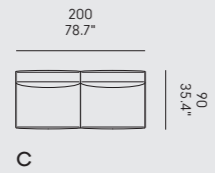

Terminale Angolare
Corner end element
Terminal Angulaire
Ecke Abschlusselement
Terminal Angular

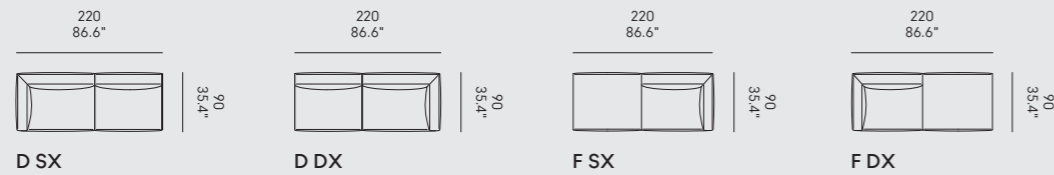

Terminale Centrale
Central end element
Terminal Central
Zentral Abschlusselement
Terminal Central



Chaise Longue
Chaise Longue
Chaise Longue
Chaise Longue
Chaise Longue

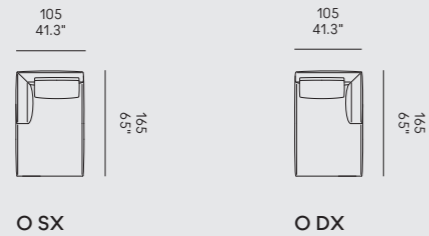

Pouf
Ottoman
Pouf
Pouf
Pouf

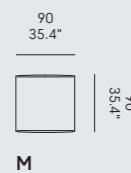

Divano
Sofa
Canapé
Sofas
Sofá

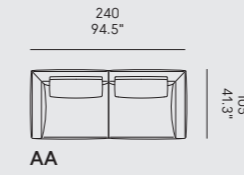

Centrale
Central
Central
Zentral
Central

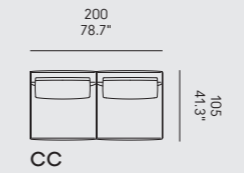

Terminale Angolare
Corner end element
Terminal Angulaire
Ecke Abschlusselement
Terminal Angular



Terminale Centrale
Central end element
Terminal Central
Zentral Abschlusselement
Terminal Central

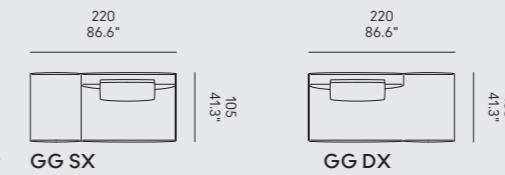

Chaise Longue
Chaise Longue
Chaise Longue
Chaise Longue
Chaise Longue

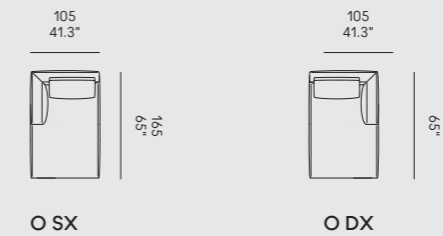

Pouf
Ottoman
Pouf
Pouf
Pouf

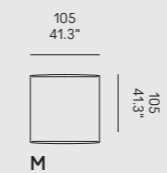

<u>Profondità totale</u>	<u>Total depth</u>	<u>Profondeur totale</u>	<u>Gesamttiefe</u>	<u>Profundidad total</u>
> 90 cm	> 90 cm	> 90 cm	> 90 cm	> 90 cm
> 105 cm	> 105 cm	> 105 cm	> 105 cm	> 105 cm

<u>Telaio e piedini</u>	<u>Frame and feet</u>	<u>Cadre et pieds</u>	<u>Rahmen und FüÙe</u>	<u>Bastidor y patas</u>
> alluminio lucido bronzo mattone	> aluminum polished bronze brick	> aluminium poli bronze brique	> Aluminium poliest bronze ziegel	> aluminio brillante bronce ladrillo

<u>Struttura</u>	<u>Structure</u>	<u>Structure</u>	<u>Struktur</u>	<u>Estructura</u>
Abete massello e multistrato	Solid spruce and plywood	Sapin massif et multicouches	Massiv tanne und Sperrholz	Abeto Sólido y multicapa

<u>Imbottitura</u>	<u>Padding</u>	<u>Rembouillage</u>	<u>Polsterung</u>	<u>Acolchado</u>
Poliuretano	Polyurethane	Polyuréthane	Polyurethan	Poliuretano

<u>Seduta</u>	<u>Seat</u>	<u>Assise</u>	<u>Sitz</u>	<u>Asiento</u>
Cuscini in poliuretano a quote differenziate poggianti su cinghie innestate al telaio	Cushions in polyurethane with different densities resting on straps inserted into the frame	Coussins en polyuréthane de différentes densités reposant sur des courroies fixées au cadre	Kissen aus Polyurethan mit unterschiedlichen Dichten, die auf Gurten ruhen, die am Rahmen befestigt sind	Cojines de poliuretano de diferentes densidades que descansan sobre correas fijadas al bastidor

<u>Cuscini</u>	<u>Cushions</u>	<u>Coussins</u>	<u>Kissen</u>	<u>Cojines</u>
Cuscini schienali e lombari in poliuretano ad alta resilienza Il divano è provvisto di cuscini di serie (vedere tabella)	Back and lumbar cushions in high resilience polyurethane The sofa is equipped with cushions as standard (see table)	Coussins de dossier et lombaires en polyuréthane haute résilience Le canapé est équipé de coussins standard (voir tableau)	Rücken- und Lendenwirbelkissen aus hochelastischem Polyurethan Das Sofa ist mit Standardkissen ausgestattet (siehe Tabelle)	Cojines lumbares y de respaldo en poliuretano de alta resistencia El sofá está equipado con cojines estándar (ver tabla)

<u>Note</u>	<u>Notes</u>	<u>Notes</u>	<u>Notizen</u>	<u>Notas</u>
Interamente sfoderabile nella versione tessuto o ecopelle	Completely removable cover in the version in fabric or faux leather	Revêtement entièrément déhoussable en version tissu ou simili cuir	Komplett abnehmbarer Bezug in Stoff- oder Kunstleder	Funda completamente extraíble en la versión de tela o eco-piel

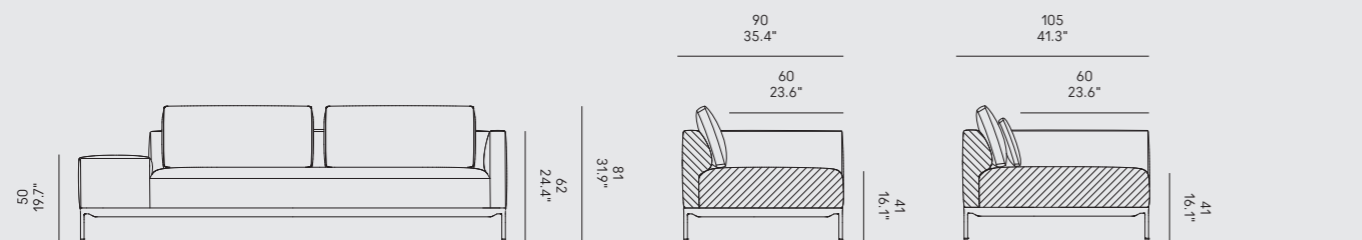

<u>Cuscini di serie</u>	<u>Standard cushions</u>	<u>Coussins de série</u>	<u>Standardkissen</u>	<u>Cojines de serie</u>
-------------------------	--------------------------	--------------------------	-----------------------	-------------------------

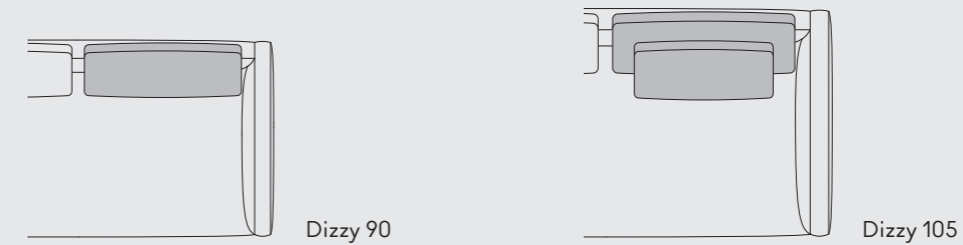

Divano Sofa Canapé Sofas Sofá	Dimensioni Dimensions Dimensions Größe Dimensiones	Codice Code Code Code Código	Per modulo For module Pour module Für Modul Por módulo
Dizzy 90	85 x 40 70 x 40	PS_004 PS_005	A, B, C, F, G, H, I, L, M, N, P, Q, R, S, T, U, V D, E
Dizzy 105	85 x 40 65 x 28	PS_004 PS_104	AA, BB, CC, FF, GG, HH, II, LL, MM, NN, OO, PP, QQ, RR, SS, TT, UU, VV, W, XX, Z

<u>Cuscini optional per composizioni angolari.</u>	<u>Optional cushions for corner compositions.</u>	<u>Coussins optionnels pour les compositions d'angle.</u>	<u>Optionale Kissen für Eckkompositionen.</u>	<u>Cojines opcionales para las composiciones de las esquinas.</u>
--	---	---	---	---

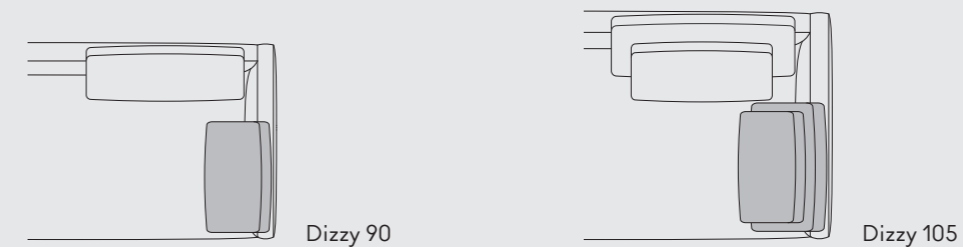

Divano Sofa Canapé Sofas Sofá	Dimensioni Dimensions Dimensions Größe Dimensiones	Codice Code Code Code Código	Per modulo For module Pour module Für Modul Por módulo
Dizzy 90	45 x 40	PO_006	A, C, L, M, O, R, U
Dizzy 105	60x40 40x28	PO_007 PO_107	AA, CC, LL, MM, OO, RR, UU

Divano
Sofa
Canapé
Sofas
Sofá

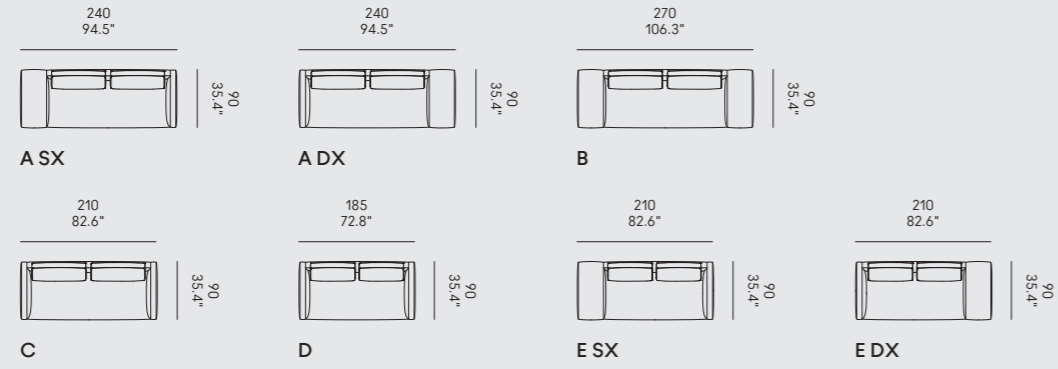

Centrale
Central
Central
Zentral
Central

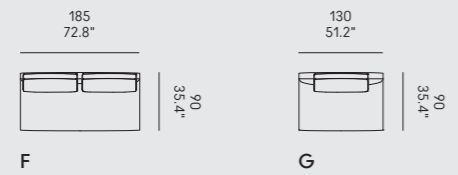

Terminale
End element
Terminal
Abschlusselement
Terminal

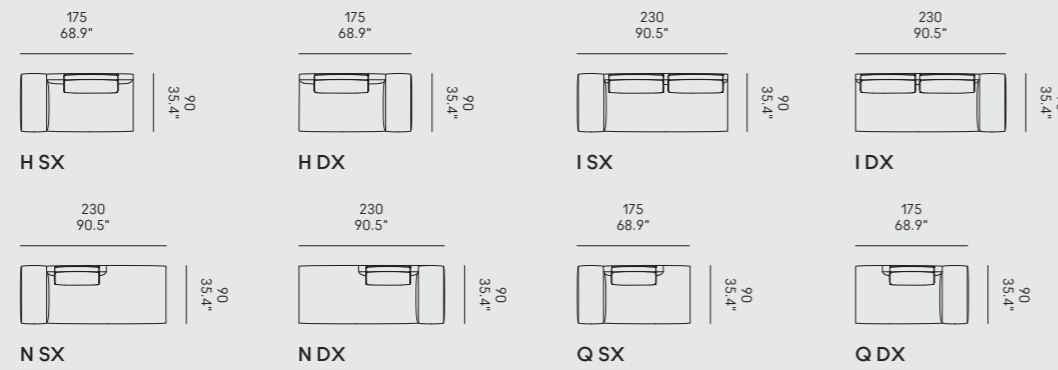

Terminale Angolare
Corner end element
Terminal Angulaire
Ecke Abschlusselement
Terminal Angular

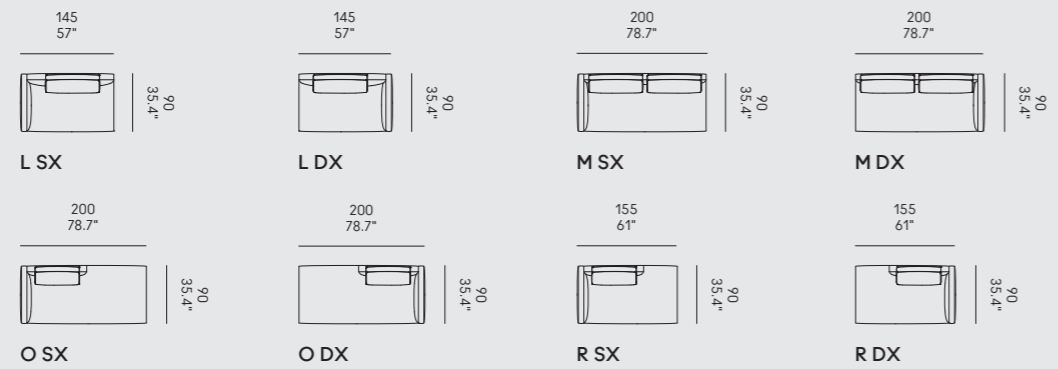

Terminale Angolare
Corner end element
Terminal Angulaire
Ecke Abschlusselement
Terminal Angular

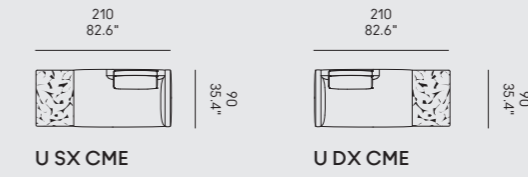

Terminale Centrale
Central end element
Terminal Central
Zentral Abschlusselement
Terminal Central

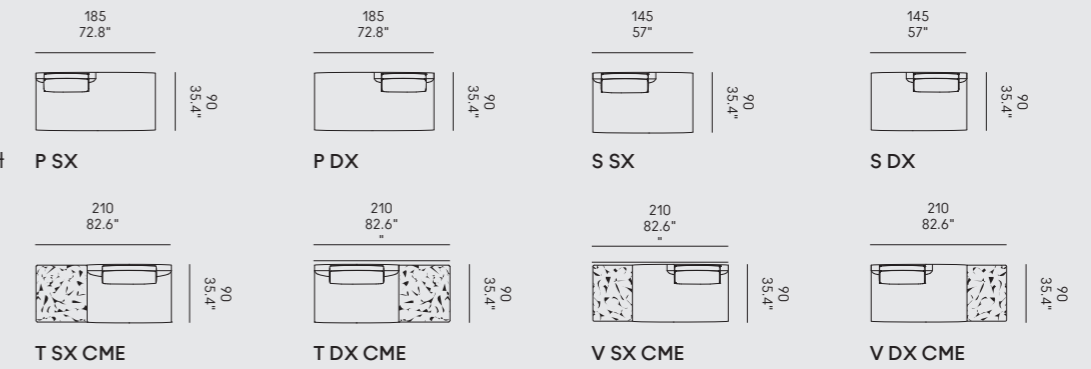

Chaise Longue
Chaise Longue
Chaise Longue
Chaise Longue
Chaise Longue

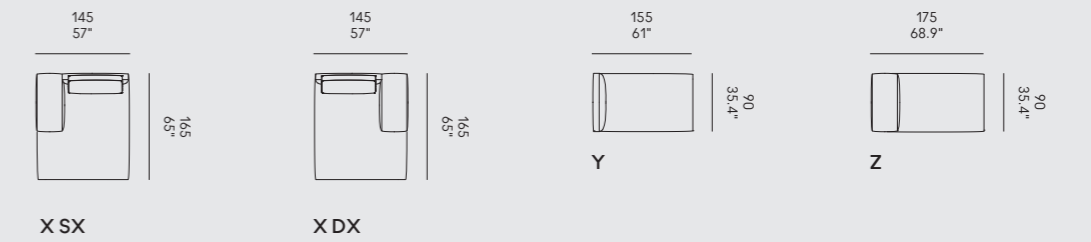

Pouf
Ottoman
Pouf
Pouf
Pouf

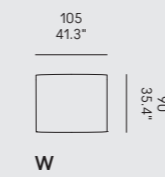

Divano
Sofa
Canapé
Sofas
Sofá

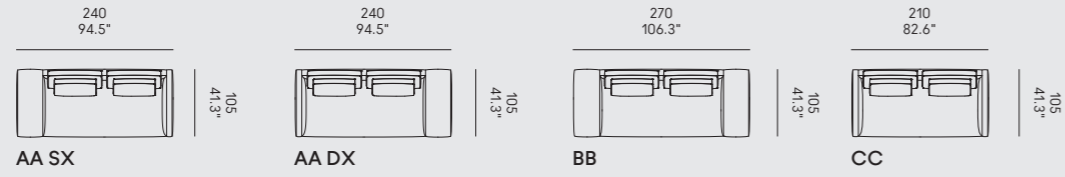

Centrale
Central
Central
Zentral
Central

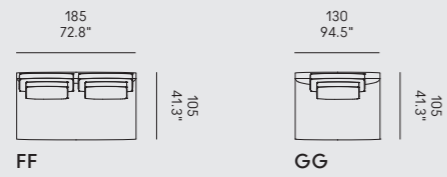

Terminale
End element
Terminal
Abschlusselement
Terminal

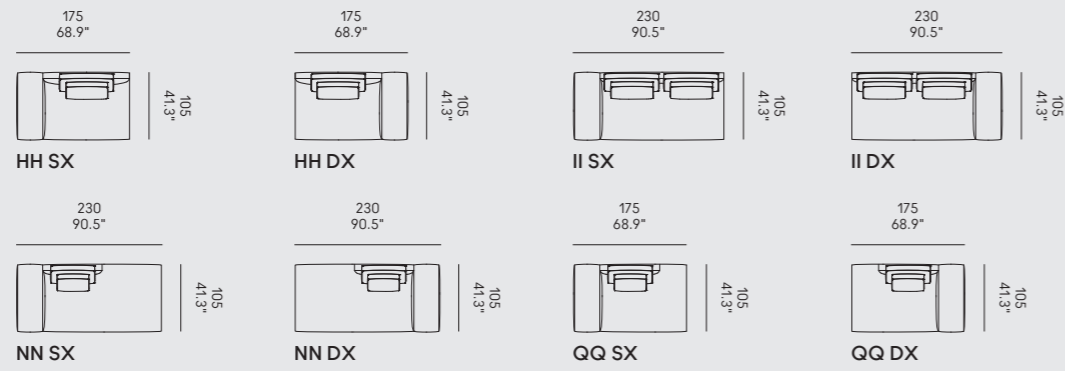

Terminale Angolare
Corner end element
Terminal Angulaire
Ecke Abschlusselement
Terminal Angular

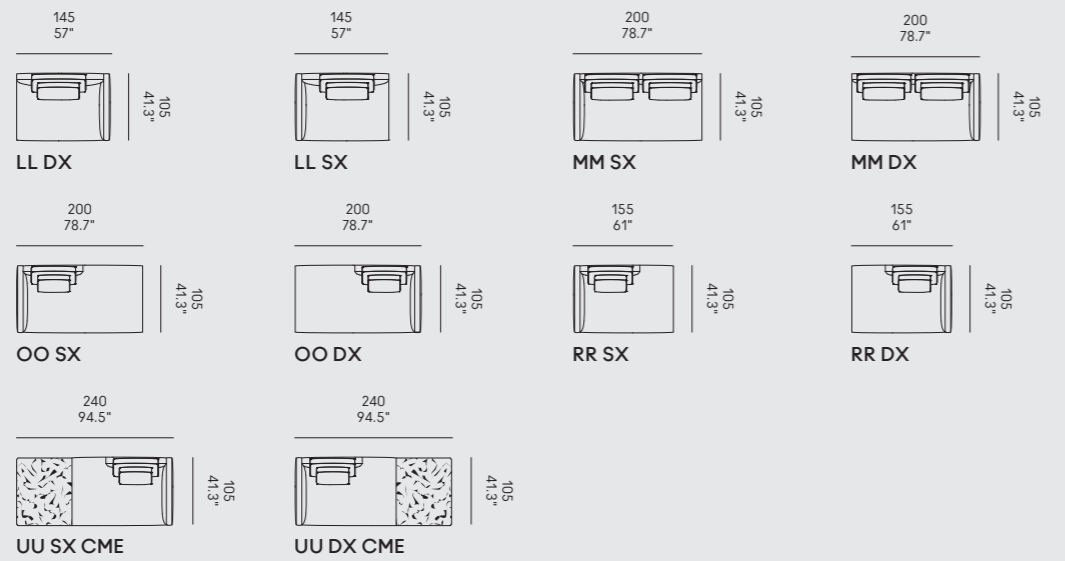

Terminale Centrale
Central end element
Terminal Central
Zentral Abschlusselement
Terminal Central

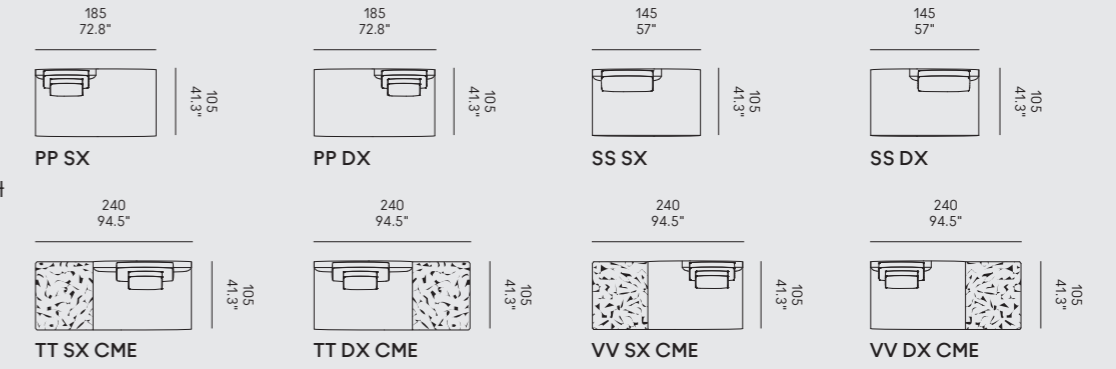

Chaise Longue
Chaise Longue
Chaise Longue
Chaise Longue
Chaise Longue

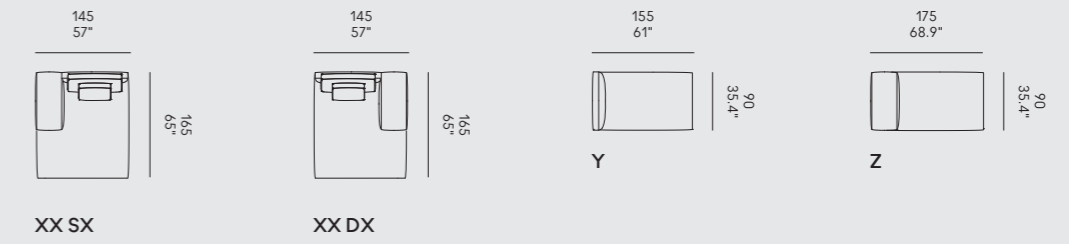

Pouf
Ottoman
Pouf
Pouf
Pouf

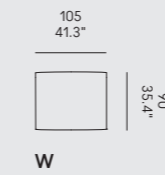

Profondità totale > 100 cm	Total depth > 100 cm	Profondeur totale > 100 cm	Gesamttiefe > 100 cm	Profundidad total > 100 cm
Telaio > alluminio lucido bronzo mattone	Frame > aluminum polished bronze brick	Cadre > aluminium poli bronze brique	Rahmen > Aluminium poliest Bronze Ziegel	Bastidor > aluminio brillante bronze ladrillo
Piedini ABS	Feet ABS	Pieds ABS	Füße ABS	Patas ABS
Struttura Abete massello e multistrato	Structure Solid spruce and plywood	Structure Sapin massif et multicouches	Struktur Massiv tanne und Sperrholz	Estructura Abeto Sólido y multicapa
Imbottitura Poliuretano	Padding Polyurethane	Rembourrage Polyuréthane	Polsterung Polyurethan	Acolchado Poliuretano
Seduta Cuscini in poliuretano a quote differenziate poggianti su cinghie	Seats Cushions in polyurethane with different densi- ties resting on straps	Assise Coussins en polyuréthane de différentes densités reposant sur des courroies	Sitz Kissen aus Polyurethan mit unterschiedlichen Dichten, die auf Riemen ruhen	Asiento Cojines de poliuretano de diferentes densidades que descansan sobre correas
Cuscini Cuscini schienali con ani- ma in poliuretano ad alta resilienza rivestita in piuma d'oca. Cuscini lombari in piuma d'oca canalizzata. Il divano è provvisto di cuscini di serie (vedere tabella)	Cushions Back cushions in high resi- lience polyurethane core covered with goose fea- thers. Lumbar cushions in goose feathers, stored in compartments. The sofa is equipped with cushions as standard (see table)	Coussins Coussins de dossier avec âme en polyuréthane hau- te résilience recouverte de duvet d'oie. Coussins lombaires en plumes d'oie cannelées. Le canapé est équipé de coussins standard (voir tableau)	Kissen Rückenkissen mit hochela- stischem Polyurethankern, der mit Gänsedaunen bedeckt ist. Lendenwir- belkissen in geführten Gänsefedern. Das Sofa ist mit Standardkissen ausge- stattet (siehe Tabelle)	Cojines Cojines respaldo con núcleo de poliuretano de alta resistencia recubier- to de plumón de ganso. Cojines lumbares en plu- mas de oca. El sofá está equipado con cojines estándar (ver tabla)
Note Interamente sfoderabi- le nella versione tessuto o ecopelle	Notes Completely removable cover in the version in fabric or faux leather	Notes Revêtement entièrement déhoussable en version tissu ou simili cuir	Notizen Komplett abnehmbarer Bezug in Stoff- oder Kunstleder	Notas Funda completamente extraíble en la versión de tela o eco-piel

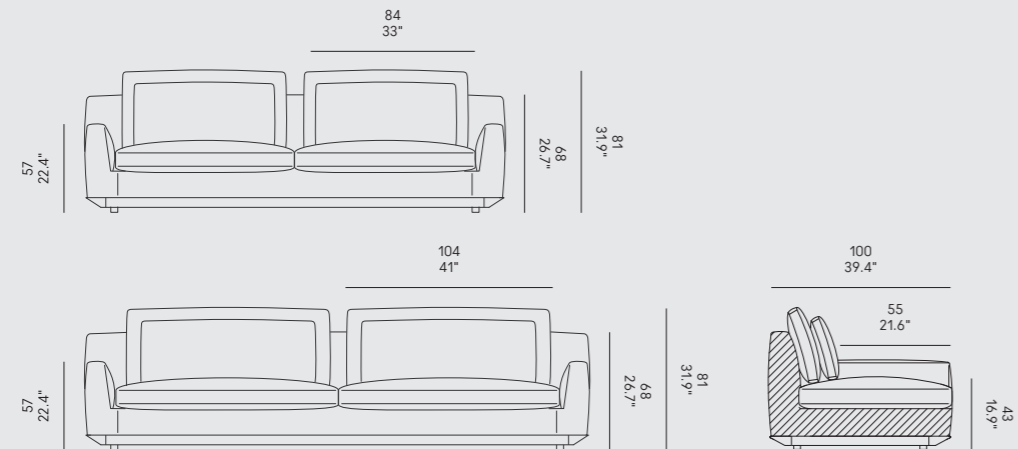

Cuscini di serie Standard cushions Coussins de série Standardkissen Cojines de serie

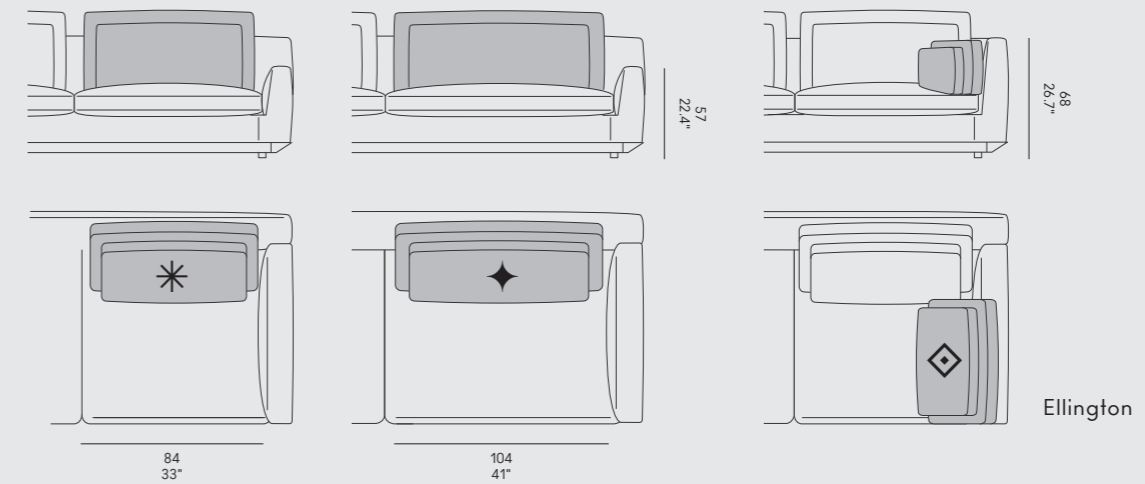

Divano Sofa Canapé Sofas Sofá	Dimensioni Dimensions Dimensions Größe Dimensiones	Codice Code Code Code Código	Per modulo For module Pour module Für Modul Por módulo	Note Note Note Hinweis Nota
	84 x 45	PS_001	A, B, D, F, H, L, M, T, P, Q	per cuscino di seduta larghezza 84 cm for seat cushion 84 cm pour coussin d'assise largeur 84 cm Für Sitzpolsterbreite 84 cm Para anchura de cojín de asiento 84 cm
	74 x 36	PS_101		
Ellington	104 x 45	PS_002	C, E, G, I, R, S, X	per cuscino di seduta larghezza 104 cm for seat cushion width 104 cm pour coussin d'assise largeur 104 cm Für Sitzpolsterbreite 104 cm Para anchura de cojín de asiento 104 cm
	94 x 36	PS_102		
	60 x 45	PS_003	B, D, G, H, M	Per composizioni ad angolo For corner compositions Pour les compositions d'angle Für Eckecomposition Para composiciones angular
	50 x 36	PS_103		

Divano
Sofa
Canapé
Sofas
Sofá

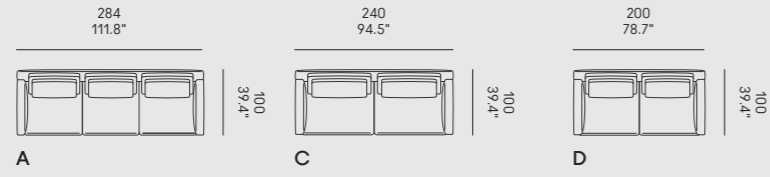

Centrale
Central
Central
Zentral
Central



Angolare
Corner
Angulaire
Eckelement
Angular

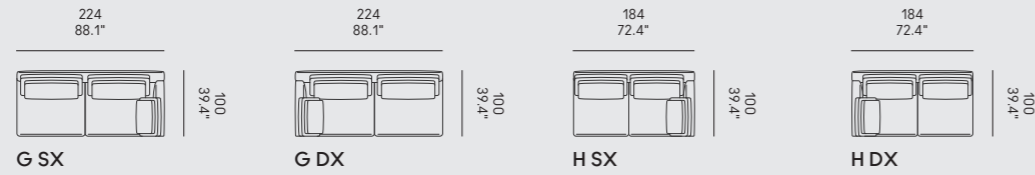

Terminale
End element
Terminal
Abschlusselement
Terminal

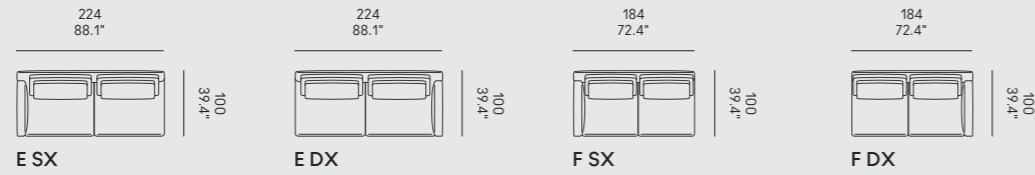

Terminale Angolare
Corner end element
Terminal Angulaire
Ecke Abschlusselement
Terminal Angular

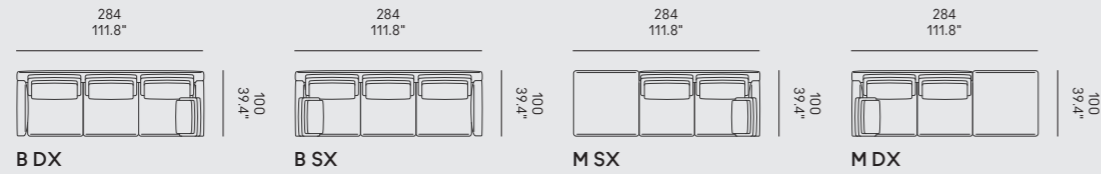

Terminale Centrale
Central end element
Terminal Central
Zentral Abschlusselement
Terminal Central



Terminale Centrale
Central end element
Terminal Central
Zentral Abschlusselement
Terminal Central

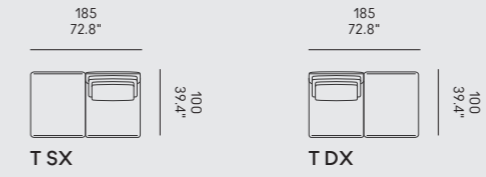

Chaise Longue
Chaise Longue
Chaise Longue
Chaise Longue
Chaise Longue

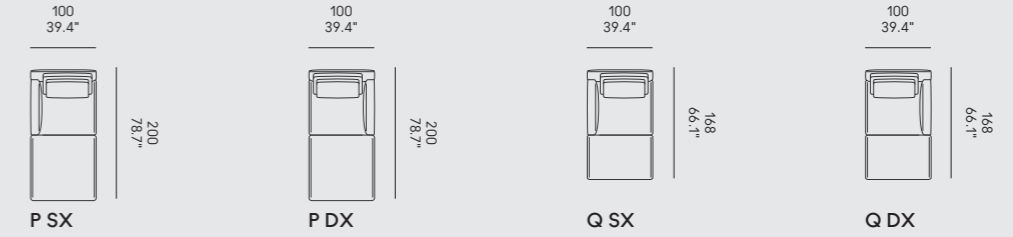

Chaise Longue
Chaise Longue
Chaise Longue
Chaise Longue
Chaise Longue

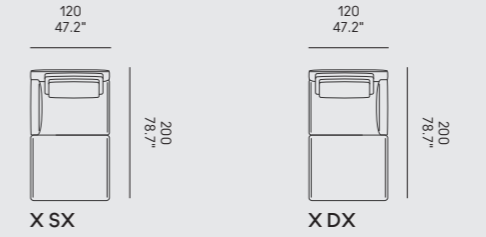

Pouf
Ottoman
Pouf
Pouf
Pouf



<u>Profondità totale</u>	<u>Total depth</u>	<u>Profondeur totale</u>	<u>Gesamttiefe</u>	<u>Profundidad total</u>
> 90 cm	> 90 cm	> 90 cm	> 90 cm	> 90 cm
> 105 cm	> 105 cm	> 105 cm	> 105 cm	> 105 cm

<u>Telaio e piedini</u>	<u>Frame and feet</u>	<u>Cadre et pieds</u>	<u>Rahmen und FüÙe</u>	<u>Bastidor y patas</u>
> alluminio lucido bronzo mattone	> aluminium polished bronze brick	> aluminium brillant bronze brique	> Aluminium poliest bronze zieg	> aluminio brillante bronze ladrillo

<u>Struttura</u>	<u>Structure</u>	<u>Structure</u>	<u>Struktur</u>	<u>Estructura</u>
Abete massello e multistrato	Solid spruce and plywood	Sapin massif et multicouches	Massiv tanne und Sperrholz	Abeto Sólido y multicapa

<u>Imbottitura</u>	<u>Padding</u>	<u>Rembourrage</u>	<u>Polsterung</u>	<u>Acolchado</u>
Poliuretano	Polyurethane	Polyuréthane	Polyurethan	Poliuretano

<u>Seduta</u>	<u>Seat</u>	<u>Assise</u>	<u>Sitz</u>	<u>Asiento</u>
Cuscini in poliuretano a quote differenziate poggianti su cinghie	Cushions in polyurethane with different densities resting on straps	Coussins en polyuréthane de différentes densités reposant sur des courroies	Kissen aus Polyurethan mit unterschiedlichen Dichten, die auf Riemen ruhen.	Cojines de poliuretano de diferentes densidades que descansan sobre correas

<u>Cuscini</u>	<u>Cushions</u>	<u>Coussins</u>	<u>Kissen</u>	<u>Cojines</u>
Cuscini schienali e lombari in poliuretano ad alta resilienza. Il divano è provvisto di cuscini di serie (vedere tabella)	Back and lumbar cushions in high resilience polyurethane The sofa is equipped with cushions as standard (see table)	Coussins de dos- sier et lombaires en polyuréthane haute résilience. Le canapé est équipé de coussins en stan- dard (voir tableau)	Rücken- und Lendenwir- belkissen aus hochela- stischem Polyurethan. Das Sofa ist mit Stan- dardkissen ausgestat- tet (siehe Tabelle)	Cojines lumbares y de respaldo en poliuretano de alta resistencia. El sofá está equipado con cojines estándar (ver tabla)

<u>Note</u>	<u>Notes</u>	<u>Notes</u>	<u>Notizen</u>	<u>Notas</u>
Interamente sfoderabile nella versione tessuto o ecopelle	Completely removable cover in the version in fabric or faux leather	Revêtement entièrement déhoussable en version tissu ou simili cuir	Komplett abnehmbarer Bezug in Stoff- oder Komplett abnehmbarer Bezug in Stoff- oder Kunstleder	Funda completamente extraíble en la versión de tela o eco-piel

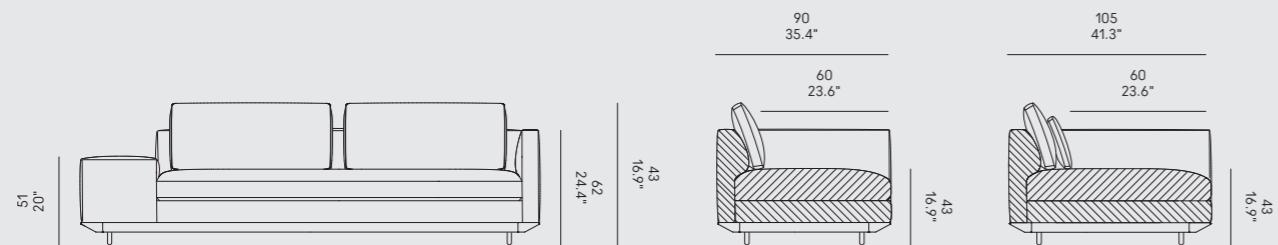

<u>Cuscini di serie</u>	<u>Standard cushions</u>	<u>Coussins de série</u>	<u>Standardkissen</u>	<u>Cojines de serie</u>
-------------------------	--------------------------	--------------------------	-----------------------	-------------------------

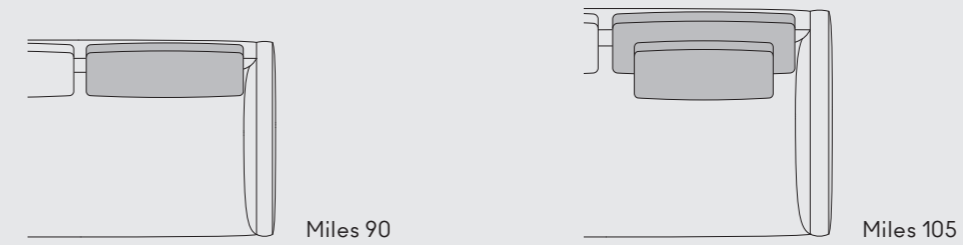

Divano Sofa Canapé Sofas Sofá	Dimensioni Dimensions Dimensions Größe Dimensiones	Codice Code Code Code Código	Per modulo For module Pour module Für Modul Por módulo
Miles 90	85 x 40	PS_004	A, B, C, F, G, H, I, L, M, N, O, P, Q, R, S, X
	70 x 40	PS_005	D, E
Miles 105	85 x 40	PS_004	AA, BB, CC, FF, GG, HH, II, LL, MM, NN, OO, PP, QQ, RR, SS, XX
	65 x 28	PS_104	

<u>Cuscini optional per composizioni angolari.</u>	<u>Optional cushions for corner compositions.</u>	<u>Coussins optionnels pour les compositions d'angle.</u>	<u>Optionale Kissen für Eckkompositionen.</u>	<u>Cojines opcionales para las composiciones de las esquinas.</u>
--	---	---	---	---



Divano Sofa Canapé Sofas Sofá	Dimensioni Dimensions Dimensions Größe Dimensiones	Codice Code Code Code Código	Per modulo For module Pour module Für Modul Por módulo
Miles 90	45 x 40	PO_006	A, C, L, M, O, R
Miles 105	60x40	PO_007	AA, LL, MM, OO, RR
	40x28	PO_107	

Divano
Sofa
Canapé
Sofas
Sofá

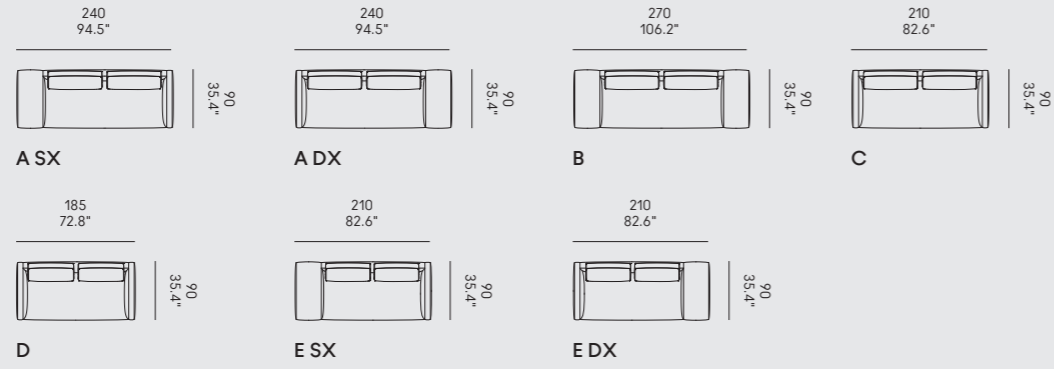

Centrale
Central
Central
Zentral
Central

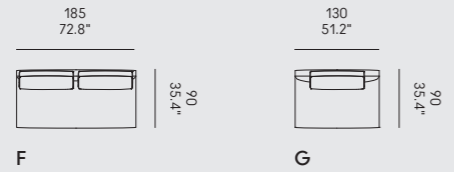

Terminale
End element
Terminal
Abschlusselement
Terminal

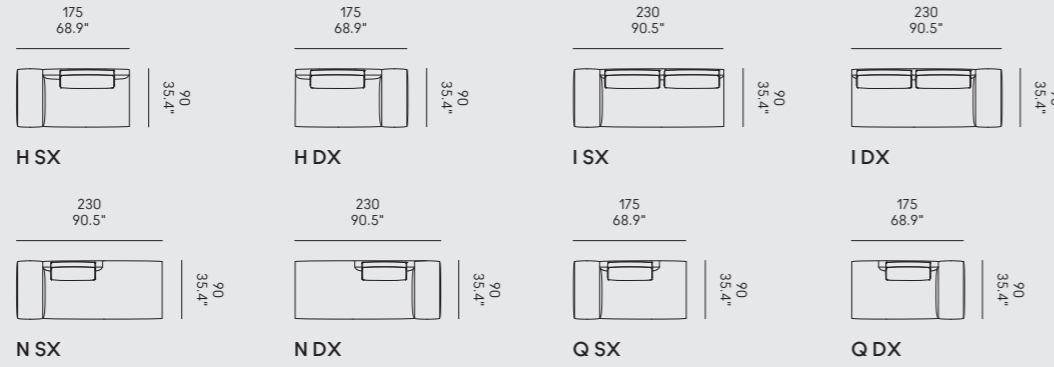

Terminale Angolare
Corner end element
Terminal Angulaire
Ecke Abschlusselement
Terminal Angular

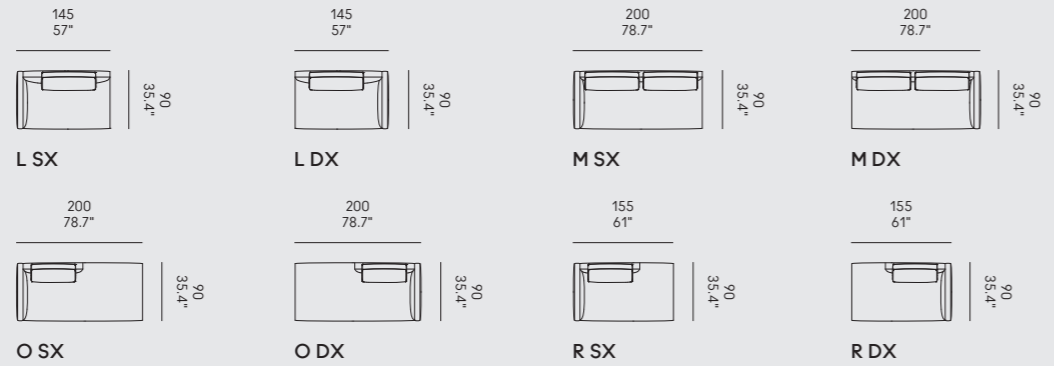

Terminale Centrale
Central end element
Terminal Central
Zentral Abschlusselement
Terminal Central

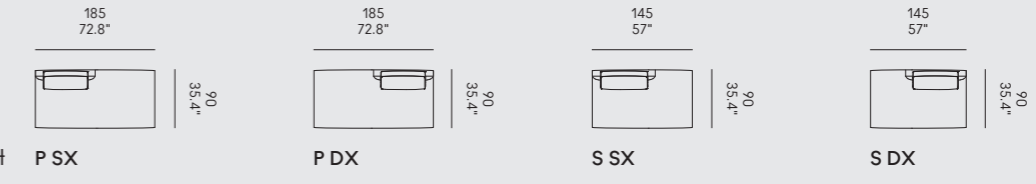

Chaise Longue
Chaise Longue
Chaise Longue
Chaise Longue
Chaise Longue

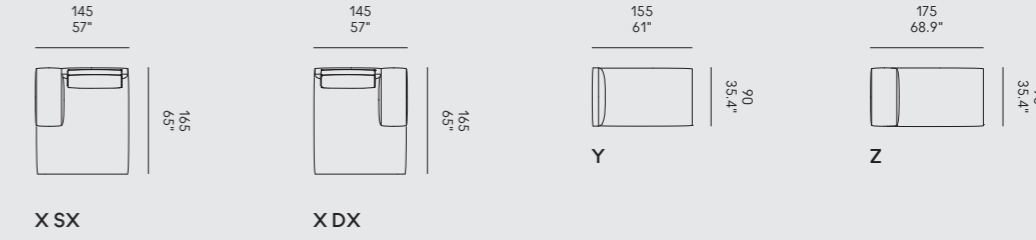

Pouf
Ottoman
Pouf
Pouf
Pouf

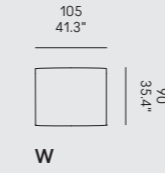

Divano
Sofa
Canapé
Sofas
Sofá

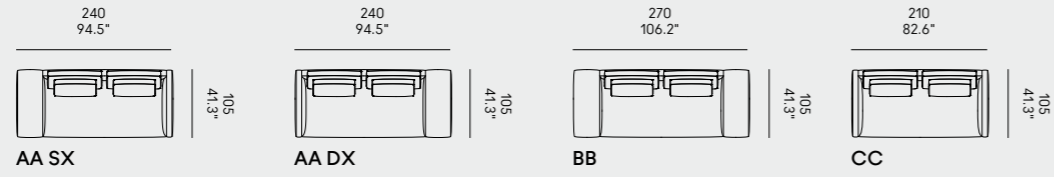

Centrale
Central
Central
Zentral
Central

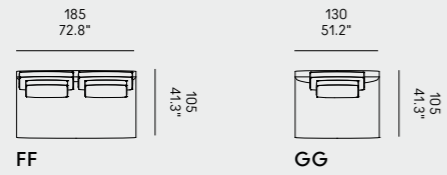

Terminale
End element
Terminal
Abschlusselement
Terminal

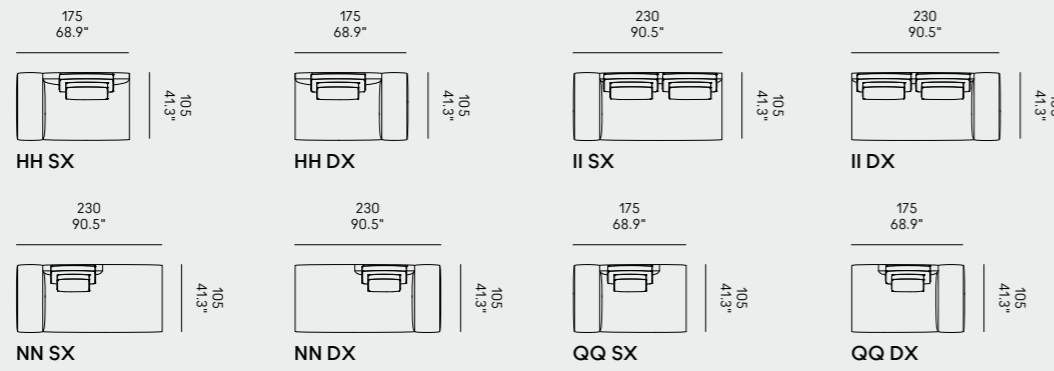

Terminale Angolare
Corner end element
Terminal Angulaire
Ecke Abschlusselement
Terminal Angular

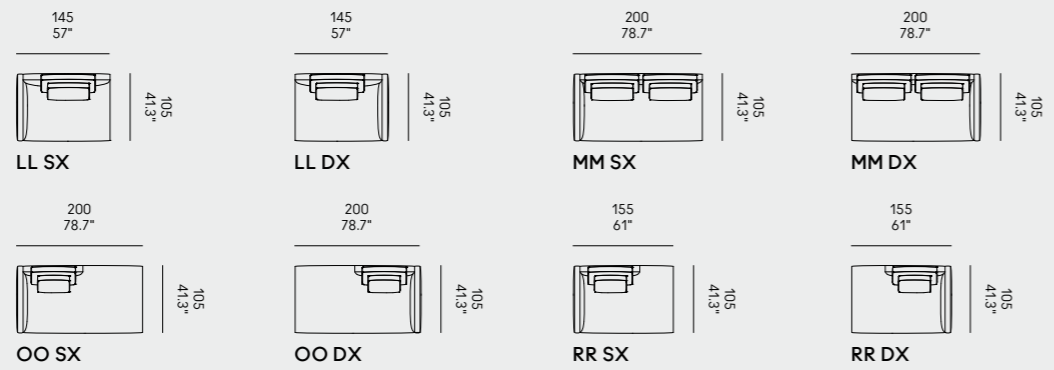

Terminale Centrale
Central end element
Terminal Central
Zentral
Abschlusselement
Terminal Central

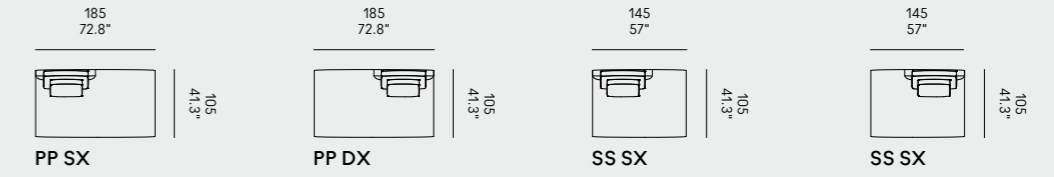

Chaise Longue
Chaise Longue
Chaise Longue
Chaise Longue
Chaise Longue

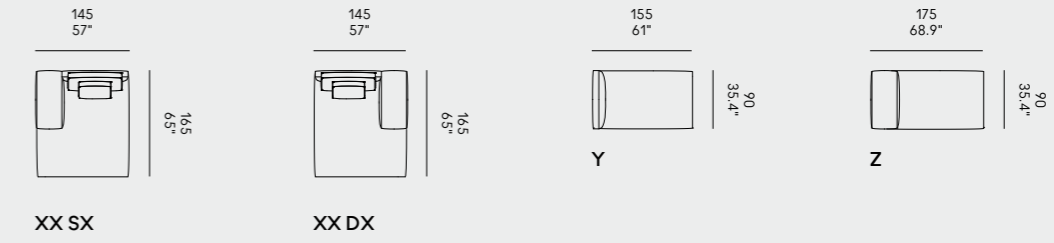

Pouf
Ottoman
Pouf
Pouf
Pouf

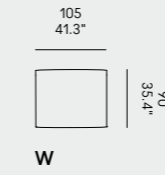

Divani e Poltrone
Sofas and Armchairs
Canapés et Fauteuils
Sofas und Sessel
Sofás y Sillones



Outdoor protetto
Prodotto adatto ad ambienti esterni protetti (es. verande coperte). Non adatto ad ambienti con presenza di pioggia, nebbia, rugiada o umidità persistente. È necessario il ricovero in area chiusa durante la notte. I prodotti realizzati con materiali naturali sono comunque soggetti a deterioramento.

Protected outdoor
Protected product suitable for protected outdoor areas (e.g. covered verandas). Not suitable for environments with rain, fog, dew or persistent humidity. Shelter in a closed area is necessary overnight. Products made from natural materials are however subject to deterioration.

Outdoor protégé
Produit adapté aux extérieurs protégés (par ex. vérandas couvertes). Ne convient pas aux environnements avec pluie, brouillard, rosée ou humidité persistante. Il est nécessaire de le rentrer dans une zone fermée pendant la nuit. Les produits fabriqués à partir de matériaux naturels peuvent, quoi qu'il en soit, se détériorer.

Geschützte Außenbereiche
Produkt, geeignet für geschützte Außenbereiche. Nicht geeignet für Umgebungen, die anhaltendem Regen, Nebel, Tau oder Feuchtigkeit ausgesetzt sind. Für die Nacht muss das Produkt in einen geschlossenen Bereich verlegt werden. Natürlichen Materialien unterliegen der Gefahr beschädigt zu werden.

Outdoor protegido
Producto apto para espacios externos protegidos (p. ej., verandas cubiertas). No apto para entornos con lluvia, niebla, rocío o humedad persistentes. Debe conservarse en lugar cerrado durante la noche. En todo caso, los productos realizados con materiales naturales están sujetos a deterioro.



Pioggia
Prodotto adatto ad ambienti esterni con precipitazioni atmosferiche normali. In caso di pioggia persistente è necessario il ricovero in area protetta. I prodotti realizzati con materiali naturali sono comunque soggetti a deterioramento.

Rain
Product suitable for outdoor environments with normal atmospheric precipitation. In case of persistent rain, shelter in a protected area is necessary. Products made from natural materials are however subject to deterioration.

Pluie
Produit adapté aux environnements extérieurs avec précipitations atmosphériques normales. En cas de pluie persistante, il est nécessaire de le rentrer dans une zone protégée. Les matériaux naturels peuvent, quoi qu'il en soit, se détériorer.

Regen
Das Produkt ist für Außenbereiche mit normalem Niederschlag geeignet. Bei anhaltendem Regen ist es notwendig, das Produkt in einen geschützten Bereich zu verlegen. Natürlichen Materialien unterliegen der Gefahr beschädigt zu werden.

Lluvia
Producto apto para espacios externos con precipitaciones normales. En caso de lluvia persistente se debe conservar en un área protegida. En todo caso, los productos realizados con materiales naturales están sujetos a deterioro.



Salsedine
Prodotto adatto ad aree marittime o con presenza di nebbia salina. Lavare frequentemente.

Seaside
Product suitable for sea areas or with salt spray. Wash frequently.

Bord de la mer
Produit adapté aux zones maritimes ou en présence de brouillard salin. Laver fréquemment.

Am Meer
Für die Verwendung in Meernähe oder in Salznebel ausgesetzten Bereiche geeignet. Häufig waschen.

Orilla del mar
Producto apto para áreas marítimas con presencia de nieblas salinas. Lavar con frecuencia.



Impilabile
Prodotto realizzato per poter essere impilato.

Stackable
Product designed to be stacked.

Empilable
Produit conçu pour être empilé.

Stapelbar
Das Produkt ist zum Stapeln geeignet.

Apilable
Producto diseñado para ser apilado.

Rivestimento
> tessuto
> pelle
> ecopelle

Cover
> fabric
> leather
> faux leather

Revêtement
> tissu
> cuir
> simili cuir

Bezug
> Stoff
> Leder
> Kunstleder

Funda
> tejido
> piel
> ecopiel

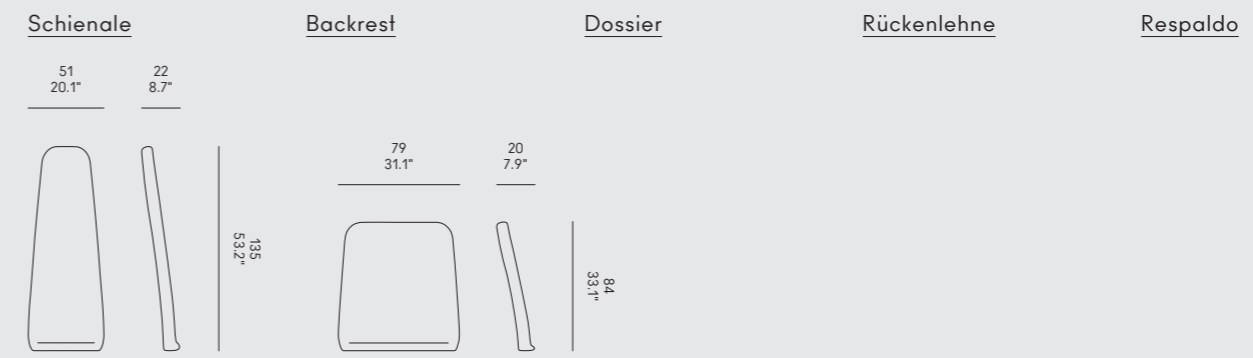
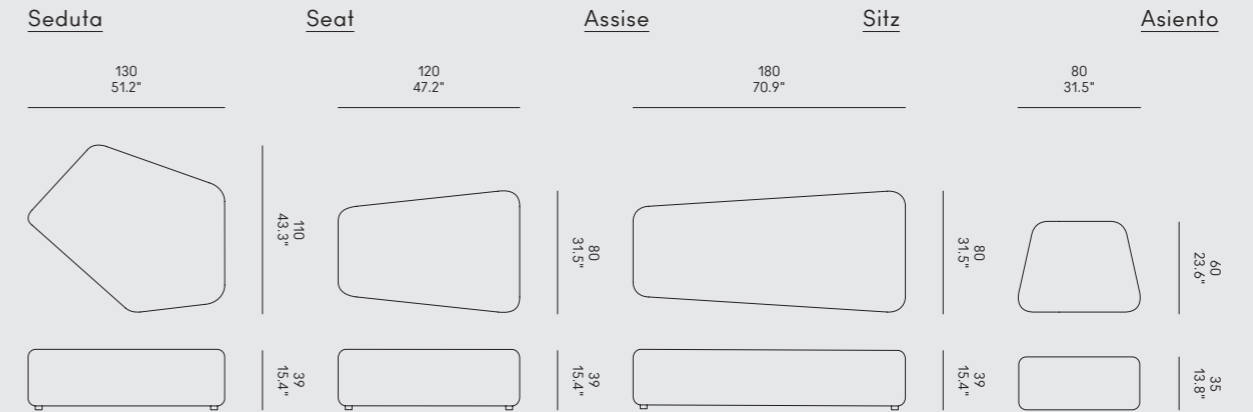

Struttura > legno massello frassino nero frassino beige	Structure > solid wood black ash beige grey ash	Structure > bois massif frêne noir frêne gris beige	Struktur > Massivholz Esche Schwarz Esche Beigegrau	Estructura > madera maciza fresno negro fresno gris beige
Rivestimento > tessuto > pelle > ecopelle	Cover > fabric > leather > faux leather	Revêtement > tissu > cuir > simili cuir	Bezug > Stoff > Leder > Kunstleder	Funda > tejido > piel > ecopiel

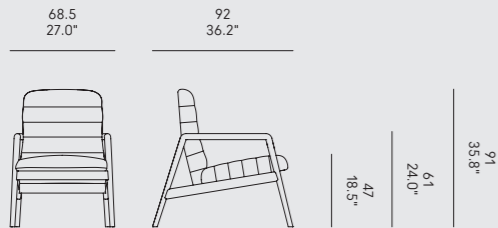

Cherish Lounge

Struttura > legno massello frassino nero	Structure > solid wood black ash	Structure > bois massif frêne noir	Struktur > Massivholz Esche Schwarz	Estructura > madera maciza fresno negro
Rivestimento > tessuto > pelle > ecopelle	Cover > fabric > leather > faux leather	Revêtement > tissu > cuir > simili cuir	Bezug > Stoff > Leder > Kunstleder	Funda > tejido > piel > ecopiel

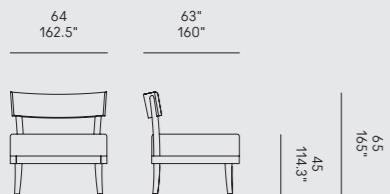

Indoor > tessuto indoor > ecopelle	Indoor > indoor fabric > faux leather	Indoor > tissu indoor > simili cuir	Indoor > Indoor-Stoff > Kunstleder	Indoor > tejido indoor > ecopiel
Outdoor (A) > imbottitura drenante > tessuto outdoor	Outdoor (A) > draining padding > outdoor fabric	Outdoor (A) > rembourrage drainant > tissu outdoor	Outdoor (A) > Drainagepolsterung > Outdoor-Stoff	Outdoor (A) > relleno drenante > tejido outdoor

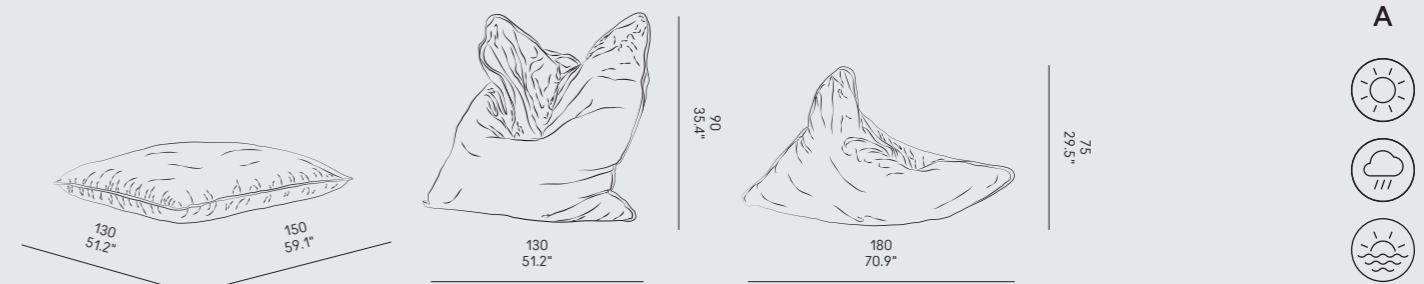

Giro Pouf

Rivestimento > tessuto > pelle > ecopelle	Cover > fabric > leather > faux leather	Revêtement > tissu > cuir > simili cuir	Bezug > Stoff > Leder > Kunstleder	Funda > tejido > piel > ecopiel
Nota Disponibile con piedini o ruote.	Notice Available with feet or castors.	Avertissement Disponible avec pieds ou roues.	Anmerkungen Erhältlich mit Füßen oder Rollen.	Aviso Disponibile con patas o ruedecillas.

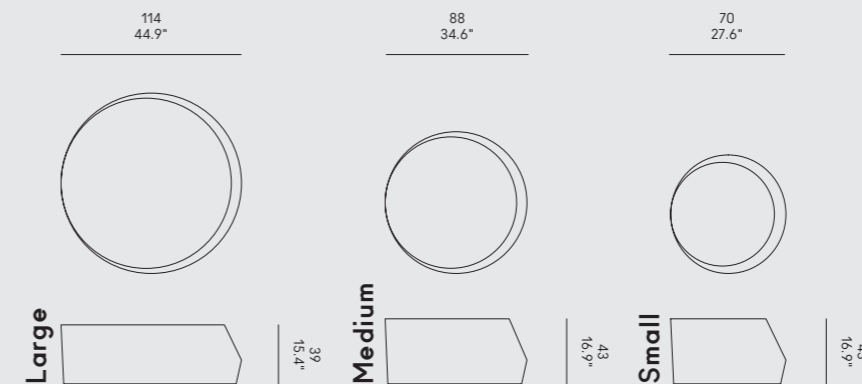

Rivestimento

- > tessuto
- > pelle
- > ecopelle

Cover

- > fabric
- > leather
- > faux leather

Revêtement

- > tissu
- > cuir
- > simili cuir

Bezug

- > Stoff
- > Leder
- > Kunstleder

Funda

- > tejido
- > piel
- > ecopiel

Indoor

- > tessuto indoor
- > ecopelle

Indoor

- > indoor fabric
- > faux leather

Indoor

- > tissu indoor
- > simili cuir

Indoor

- > Indoor-Stoff
- > Kunstleder

Indoor

- > tejido indoor
- > ecopiel

Outdoor (A)

- > imbottitura drenante
- > tessuto outdoor

Outdoor (A)

- > draining padding
- > outdoor fabric

Outdoor (A)

- > rembourrage drainant
- > tissu outdoor

Outdoor (A)

- > Drainagepolsterung
- > Outdoor-Stoff

Outdoor (A)

- > relleno drenante
- > tejido outdoor

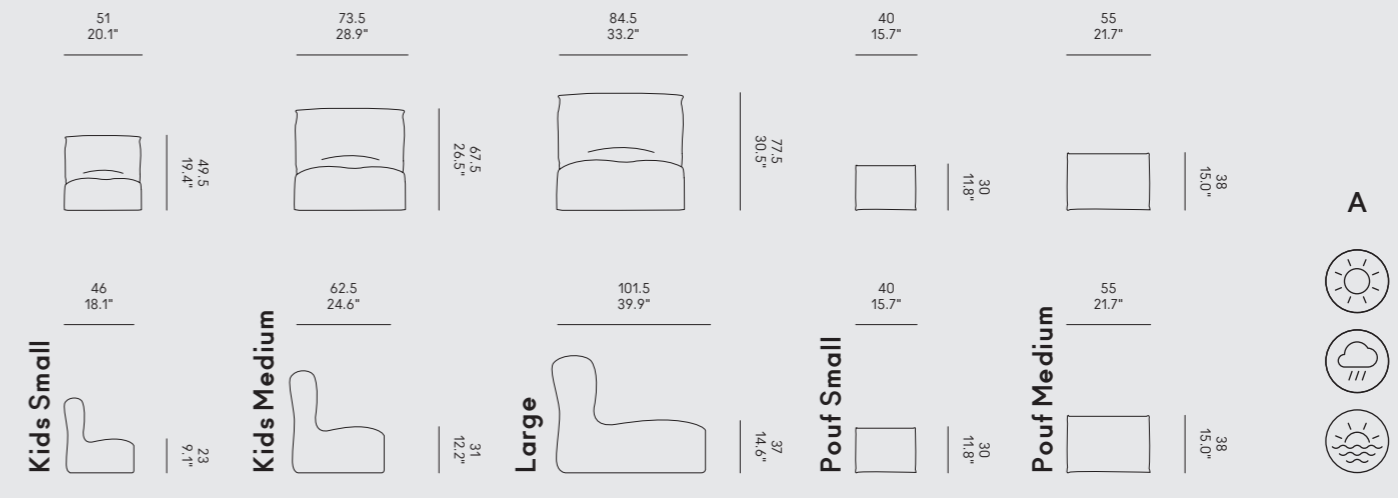
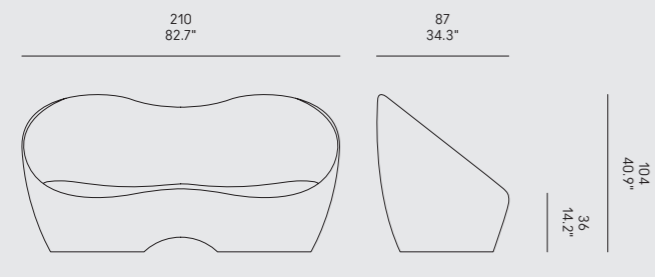

Rivestimento

- › tessuto
- › pelle
- › ecopelle

Cover

- › fabric
- › leather
- › faux leather

Revêtement

- › tissu
- › cuir
- › simili cuir

Bezug

- › Stoff
- › Leder
- › Kunstleder

Funda

- › tejido
- › piel
- › ecopiel

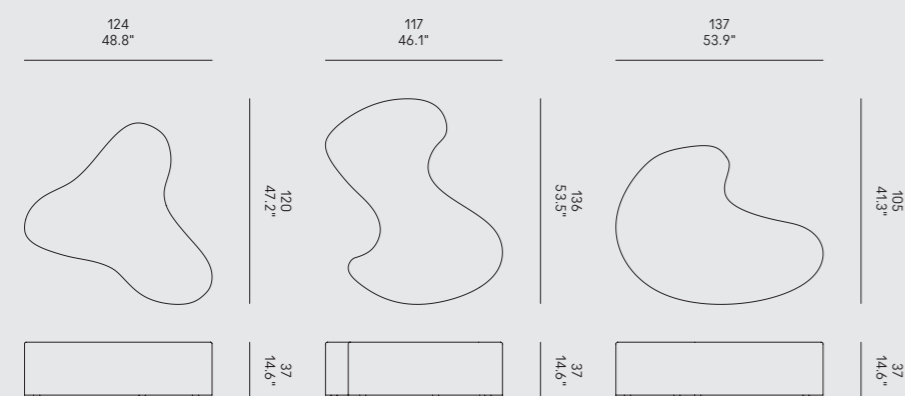
Indoor

- › tessuto indoor
- › ecopelle

Indoor

- › indoor fabric
- › faux leather

Indoor

- › tissu indoor
- › simili cuir

Indoor

- › Indoor-Stoff
- › Kunstleder

Indoor

- › tejido indoor
- › ecopiel

Outdoor (A)

- › imbottitura drenante
- › tessuto outdoor

Outdoor (A)

- › draining padding
- › outdoor fabric

Outdoor (A)

- › rembourrage drainant
- › tissu outdoor

Outdoor (A)

- › Drainagepolsterung
- › Outdoor-Stoff

Outdoor (A)

- › relleno drenante
- › tejido outdoor

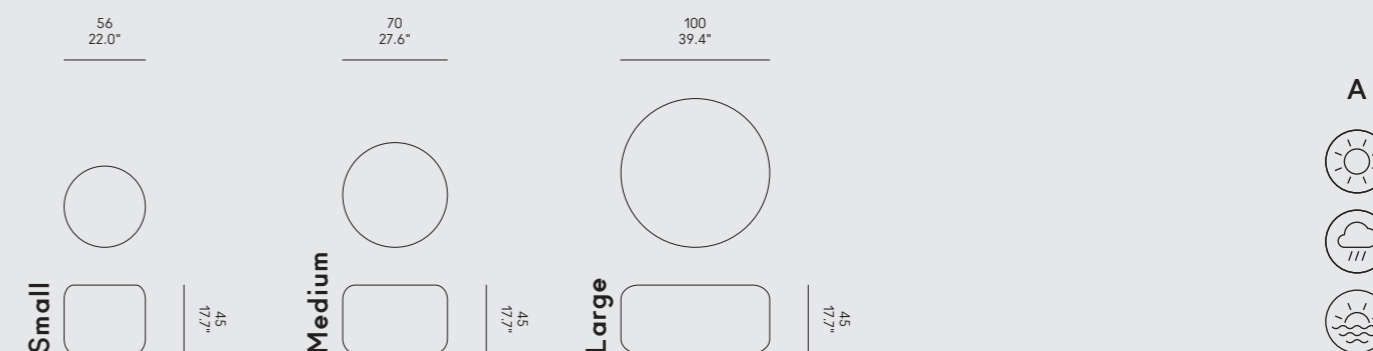

Ouch

Rivestimento

- › tessuto
- › pelle
- › ecopelle

Cover

- › fabric
- › leather
- › faux leather

Revêtement

- › tissu
- › cuir
- › simili cuir

Bezug

- › Stoff
- › Leder
- › Kunstleder

Funda

- › tejido
- › piel
- › ecopiel

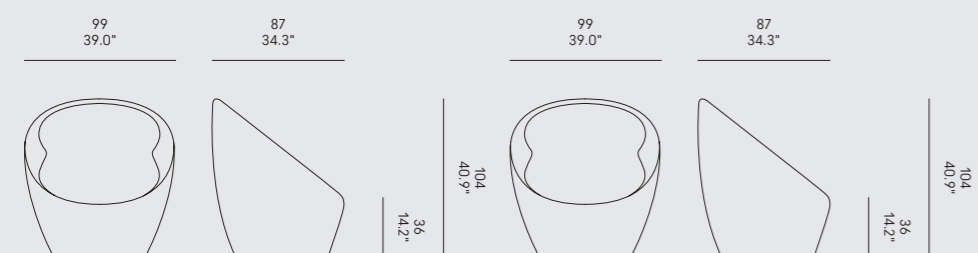

Sienna

Gambe

- › legno massello
- frassino nero

Legs

- › solid wood
- black ash

Pieds

- › bois massif
- frêne noir

Beine

- › Massivholz
- schwarz Esche

Patas

- › madera maciza
- fresno negro

Rivestimento

- › tessuto
- › pelle
- › ecopelle

Cover

- › fabric
- › leather
- › faux leather

Revêtement

- › tissu
- › cuir
- › simili cuir

Bezug

- › Stoff
- › Leder
- › Kunstleder

Funda

- › tejido
- › piel
- › ecopiel

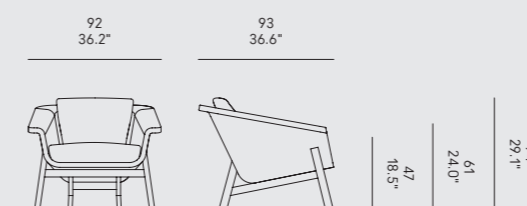

<u>Gambe</u> › frassino massello nero (A)	<u>Legs</u> › solid black ash (A)	<u>Pieds</u> › frêne noir massif (A)	<u>Beine</u> › schwarz Escheholz (A)	<u>Patas</u> › fresno negro macizo (A)
<u>Base girevole con movimento oscillante e meccanismo di ritorno della seduta</u> › alluminio nero (B)	<u>Swivel base with tilt and return seat mechanism</u> › black aluminium (B)	<u>Base pivotante avec mouvement oscillant et mécanisme de retour de l'assise</u> › aluminium noir (B)	<u>Schwenkfuß mit oszillierender Bewegung und Rückstellmechanismus für den Sitz</u> › Schwarz Aluminium (B)	<u>Base giratoria con movimento oscillante y mecanismo de retorno del asiento</u> › aluminio negro (B)
<u>Rivestimento</u> › tessuto › pelle › ecopelle	<u>Cover</u> › fabric › leather › faux leather	<u>Revêtement</u> › tissu › cuir › simili cuir	<u>Bezug</u> › Stoff › Leder › Kunstleder	<u>Funda</u> › tejido › piel › ecopiel

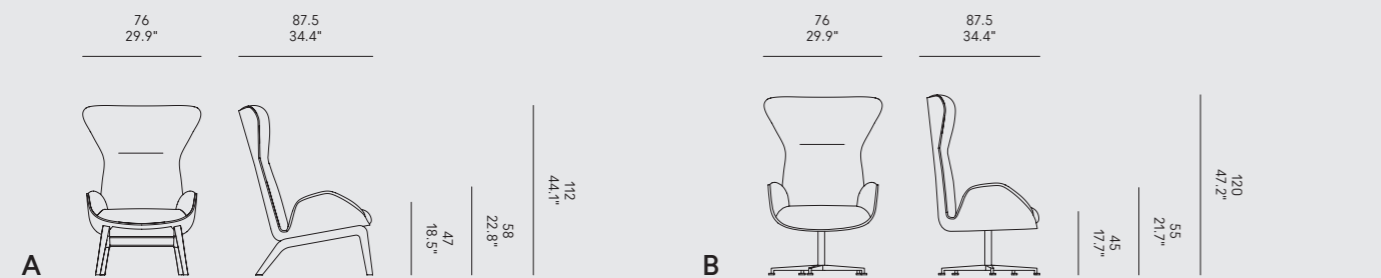

<u>Struttura</u> › metallo nero	<u>Structure</u> › black metal	<u>Structure</u> › métal noir	<u>Struktur</u> › Metall schwarz	<u>Estructura</u> › metal negro
<u>Rivestimento</u> › tessuto › pelle › ecopelle	<u>Cover</u> › fabric › leather › faux leather	<u>Revêtement</u> › tissu › cuir › simili cuir	<u>Bezug</u> › Stoff › Leder › Kunstleder	<u>Funda</u> › tejido › piel › ecopiel

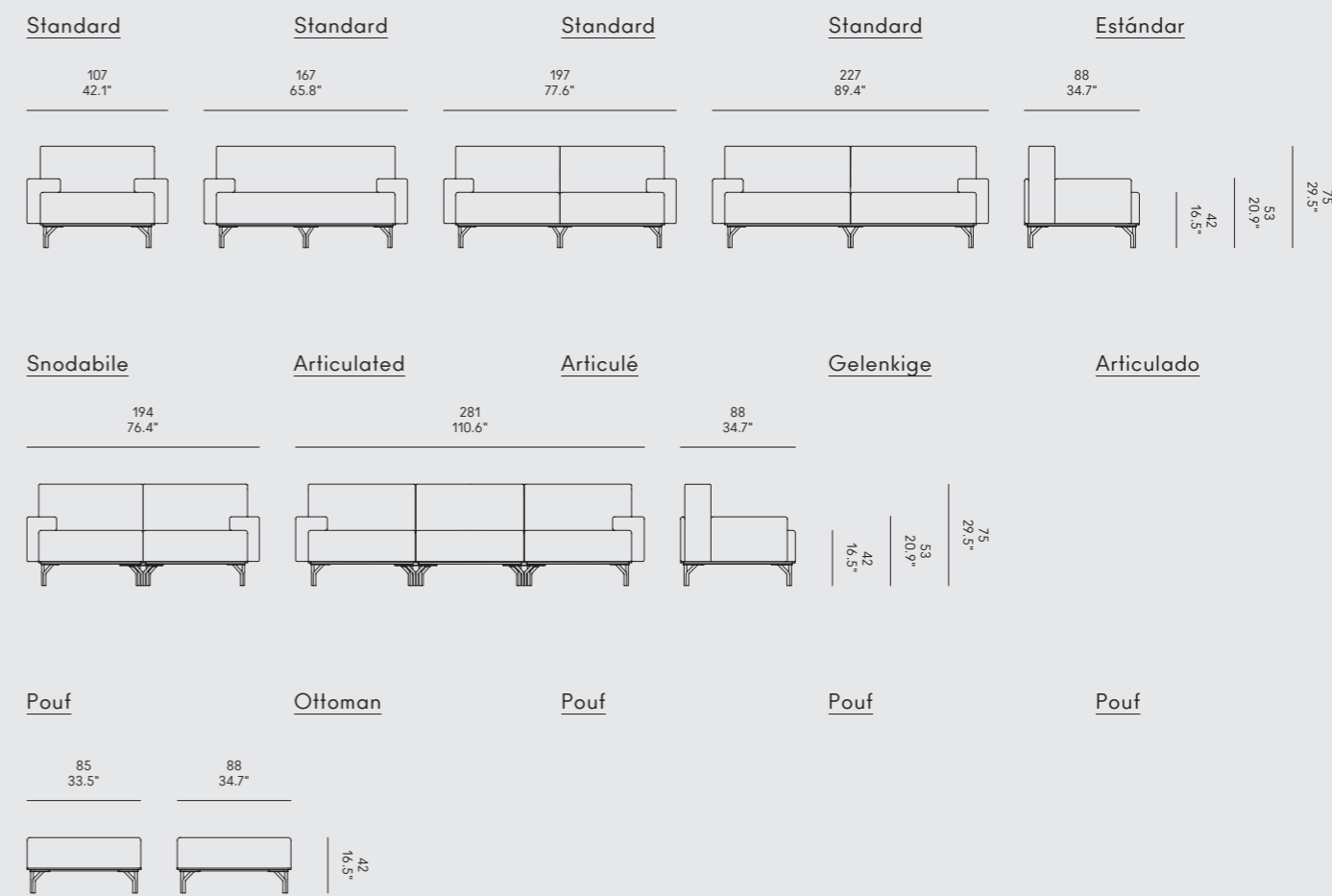

Struttura

› metallo nero

Structure

› black metal

Structure

› métal noir

Struktur

› Metall schwarz

Estructura

› metal negro

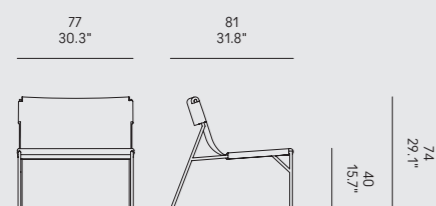
Seduta e schienale› cuoio pieno fiore
naturale
grigio talpa
testa di moro
neroSeat and backrest› hard leather grade 1
natural
taupe
dark brown
blackAssise et dossier› cuir pleine fleur
naturel
taupe
brun foncé
noirSitz und Rückenlehne› Kernleder
Natur
Taupe
Dunkelbraun
SchwarzAsiento y respaldo› cuero
natural
gris ratón
testa di moro
negro

Tout le Jour Sofa

Struttura

› metallo nero

Structure

› black metal

Structure

› métal noir

Struktur

› Metall schwarz

Estructura

› metal negro

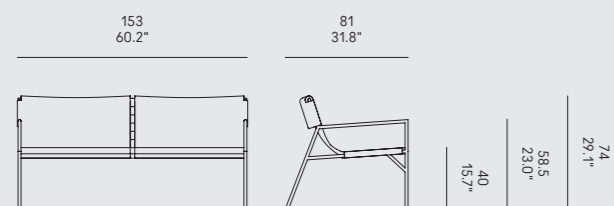
Seduta e schienale› cuoio pieno fiore
naturale
grigio talpa
testa di moro
neroSeat and backrest› hard leather grade 1
natural
taupe
dark brown
blackAssise et dossier› cuir pleine fleur
naturel
taupe
brun foncé
noirSitz und Rückenlehne› Kernleder
Natur
Taupe
Dunkelbraun
SchwarzAsiento y respaldo› cuero
natural
gris ratón
testa di moro
negroBase

› MDF laccato nero

Base

› black lacquered MDF

Base

› MDF laqué noir

› Basis

› schwarz lackiert MDF

Base

› MDF lacado negro

Rivestimento› tessuto
› pelle
› ecopelleCover› fabric
› leather
› faux leatherRevêtement› tissu
› cuir
› simili cuirBezug› Stoff
› Leder
› KunstlederFunda› tejido
› piel
› ecopielBraccioli

› ecopelle

Armrests

› faux leather

Accoudoirs

› simili cuir

Armlehnen

› Kunstleder

Brazos

› ecopiel

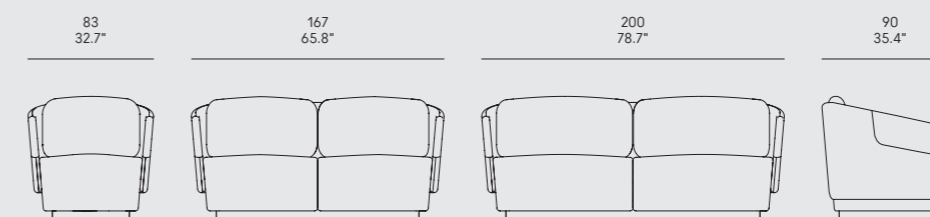

Tavolini e Tappeti

Coffee and side tables, Rugs

Tables basses et Tapis

Couch-und Beistelltische, Teppiche

Mesitas y Alfombras

Struttura
› metallo cromato

Structure
› chromed metal

Structure
› métal chromé

Struktur
› verchromtes Metall

Estructura
› metal cromado

Piano
› laccato lucido
o opaco
nero
bianco
polvere
beige
rosso vino
bruno
grafite

Top
› glossy or matt
lacquered
black
white
dusty grey
beige grey
wine red
brown grey
graphite

Plateau
› laqué brillant
ou mat
noir
blanc
gris poussière
gris beige
rouge vin
gris brun
graphite

Tischplatte
› glänzend oder
matt lackiert
Schwarz
Weiß
Staubgrau
Beigegrü
Weinrot
Braungrü
Graphit

Tablero
› lacado brillante
o mate
negro
blanco
gris polvo
gris beige
rojo vino
gris parduzco
grafito

Struttura
› multistrato in noce
canaletto

Structure
› walnut plywood

Structure
› contreplaqué noyer

Struktur
› Nussbaum Sperrholz

› Estructura
› contrachapado
en nogal

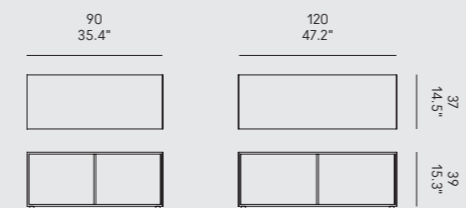
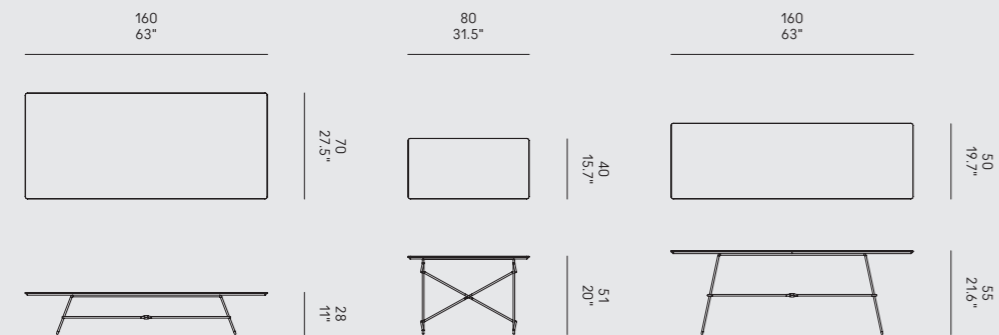

<u>Descrizione</u> Tappeto in velluto estremamente soffice	<u>Description</u> Velvet rug extremely soft	<u>Description</u> Tapis en velours extrêmement doux	<u>Beschreibung</u> Samtteppich extrem weich	<u>Descripción</u> Alfombra de terciopelo extremadamente suave
<u>Colori</u> > Vedere pag. 231	<u>Colours</u> > See page 231	<u>Couleurs</u> > Voir page 231	<u>Farben</u> > Siehe Seite 231	<u>Colores</u> > Ver pág. 231
<u>Bordatura</u> > Filo rosso	<u>Edging</u> > Red wire	<u>Bordures</u> > Fil rouge	<u>Einfassung</u> > Rotes Kabel	<u>Borde</u> > Hilo rojo
<u>Note</u> Adatto sia in ambito residenziale che in ambito contract ad alto calpestio quali alberghi, fiere, uffici, negozi	<u>Notes</u> Suitable for both residential and contract high-traffic areas such as hotels, trade fairs, offices, shops	<u>Notes</u> Convient aussi bien pour les zones résidentielles que pour les zones à fort trafic telles que les hôtels, les foires commerciales, les bureaux, les magasins	<u>Notizen</u> Geeignet für Wohn- und Objektbereiche mit hohem Verkehrsaufkommen wie Hotels, Messen, Büros, Geschäfte	<u>Notas</u> Adecuado tanto para áreas residenciales como para áreas de alto tráfico como hoteles, ferias, oficinas, tiendas

<u>Descrizione</u> > Tappeto in velluto > Intarsi in tessuto Jacquard rosso nero	<u>Description</u> > Velvet rug > Fabric inlays Jacquard red black	<u>Description</u> > Tapis en velours > Incrustations en tissu Jacquard rouge noires	<u>Beschreibung</u> > Samtteppich > Gewebeeinlagen Jacquard rot schwarz	<u>Descripción</u> > Alfombra de terciopelo > Incrustaciones de tejido Jacquard rojo negro
<u>Colori e abbinamenti</u> > Vedere pag. 231	<u>Colours and combinations</u> > See page 231	<u>Couleurs et combinaisons</u> > Voir page 231	<u>Farben und Kombinationen</u> > Siehe Seite 231	<u>Colores y combinaciones</u> > Ver pág. 231
<u>Bordatura</u> > Filo in tinta con l'intarsio	<u>Edging</u> > Tone wire with inlay	<u>Bordures</u> > Fil de tonalité avec incrustation	<u>Einfassung</u> > Tonleiter mit Einlage	<u>Borde</u> > Hilo de tono con incrustaciones
<u>Note</u> Adatto sia in ambito residenziale che in ambito contract ad alto calpestio quali alberghi, fiere, uffici, negozi	<u>Notes</u> Suitable for both residential and contract high-traffic areas such as hotels, trade fairs, offices, shops	<u>Notes</u> Convient aussi bien pour les zones résidentielles que pour les zones à fort trafic telles que les hôtels, les foires commerciales, les bureaux, les magasins	<u>Notizen</u> Geeignet für Wohn- und Objektbereiche mit hohem Verkehrsaufkommen wie Hotels, Messen, Büros, Geschäfte	<u>Notas</u> Adecuado tanto para áreas residenciales como para áreas de alto tráfico como hoteles, ferias, oficinas, tiendas

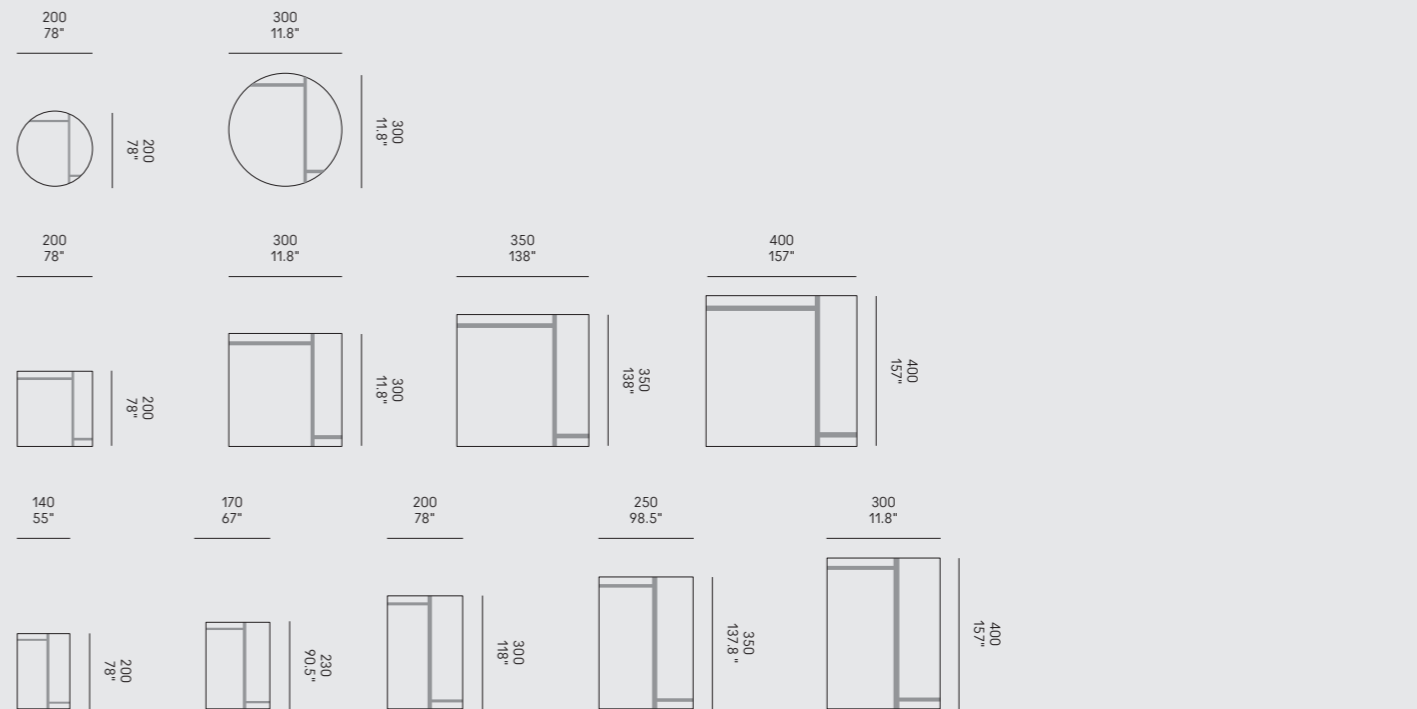
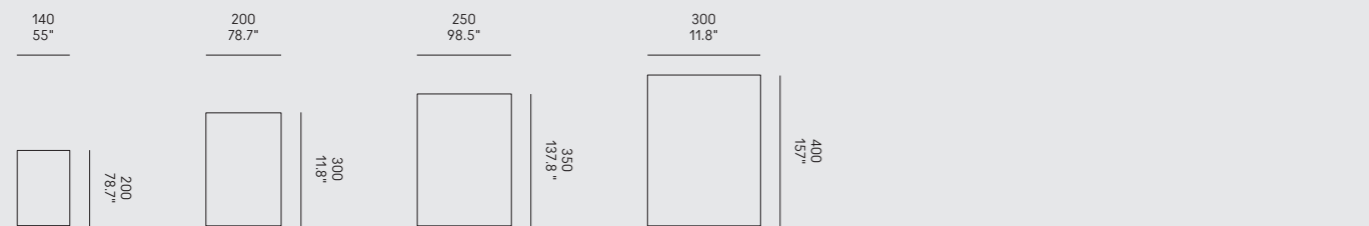

Box › MDF laccato lucido o opaco nero bianco polvere beige rosso vino bruno grafite	Box › glossy or matt lacquered MDF black white dusty grey beige grey wine red brown grey graphite	Box › MDF laqué brillant ou mat noir blanc gris poussière gris beige rouge vin gris brun graphite	Box › MDF glänzend oder matt lackiert Schwarz Weiß Staubgrau Beigegrü Weinrot Braungrü Graphit	Box › MDF lacado brillante o mate negro blanco gris polvo gris beige rojo vino gris parduzco grafito
Piedi › metallo verniciato bronzo	Feet › metal painted bronze	Pieds › métal peint bronze	Füßen › Metall Lackiert bronze	Patas › metal pintado bronze

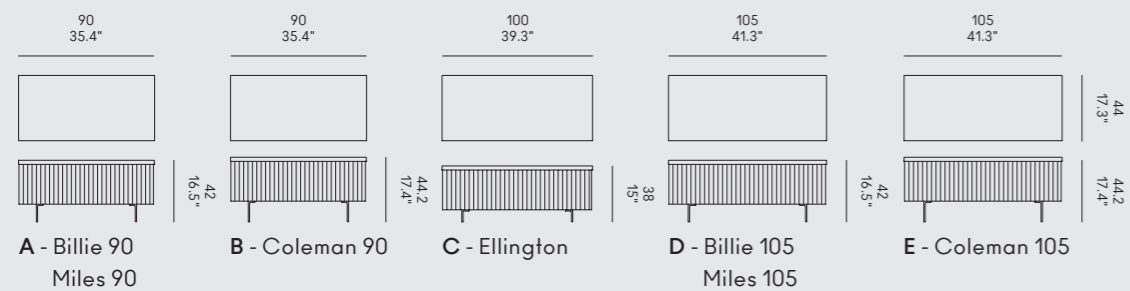

Descrizione Tappeto in velluto	Description Velvet rug	Description Tapis en velours	Beschreibung Samt Teppich	Descripción Alfombra de terciopelo
Colori › Vedere pag. 231	Colours › See page 231	Couleurs › Voir page 231	Farben › Siehe Seite 231	Colores › Ver pág. 231
Bordatura › Filo rosso	Edging › Red wire	Bordures › Fil rouge	Einfassung › Rotes Kabel	Borde › Hilo rojo
Note Adatto sia in ambito residenziale che in ambito contract ad alto calpestio quali alberghi, fiere, uffici, negozi	Notes Suitable for both residential and contract high-traffic areas such as hotels, trade fairs, offices, shops	Notes Convient aussi bien pour les zones résidentielles que pour les zones à fort trafic telles que les hôtels, les foires com- merciales, les bureaux, les magasins	Notizen Geeignet für Wohn- und Objektbereiche mit hohem Verkehrsaufkom- men wie Hotels, Messen, Büros, Geschäfte	Notas Adecuado tanto para áreas residenciales como para áreas de alto tráfico como hoteles, ferias, oficinas, tiendas

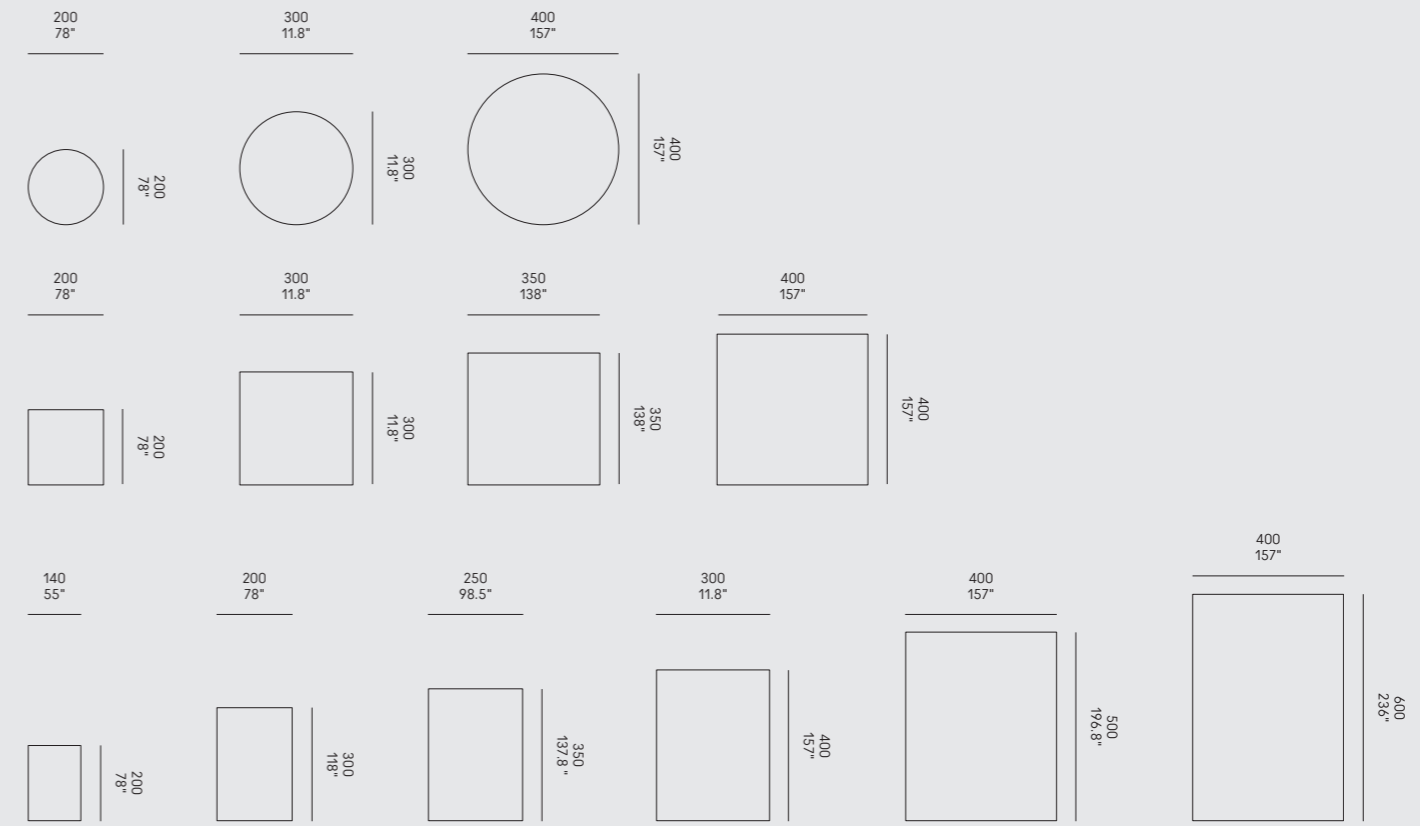

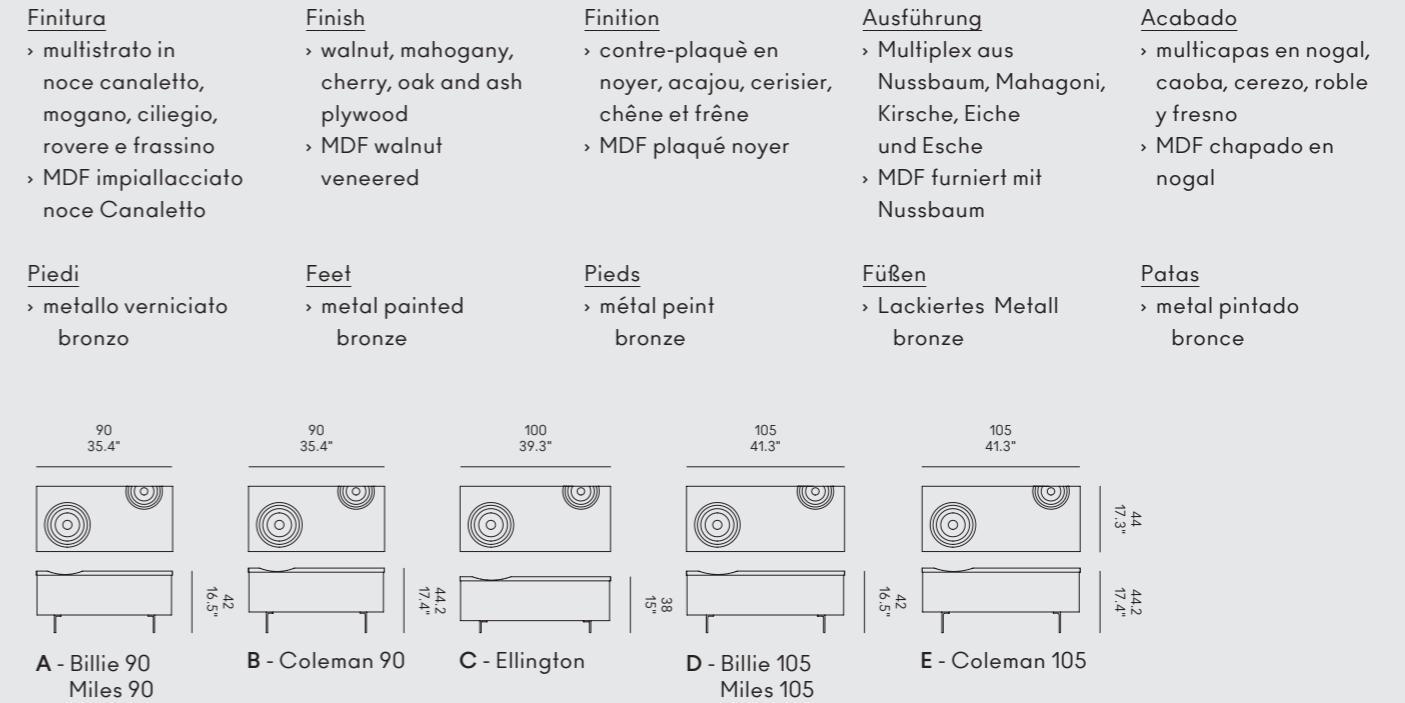
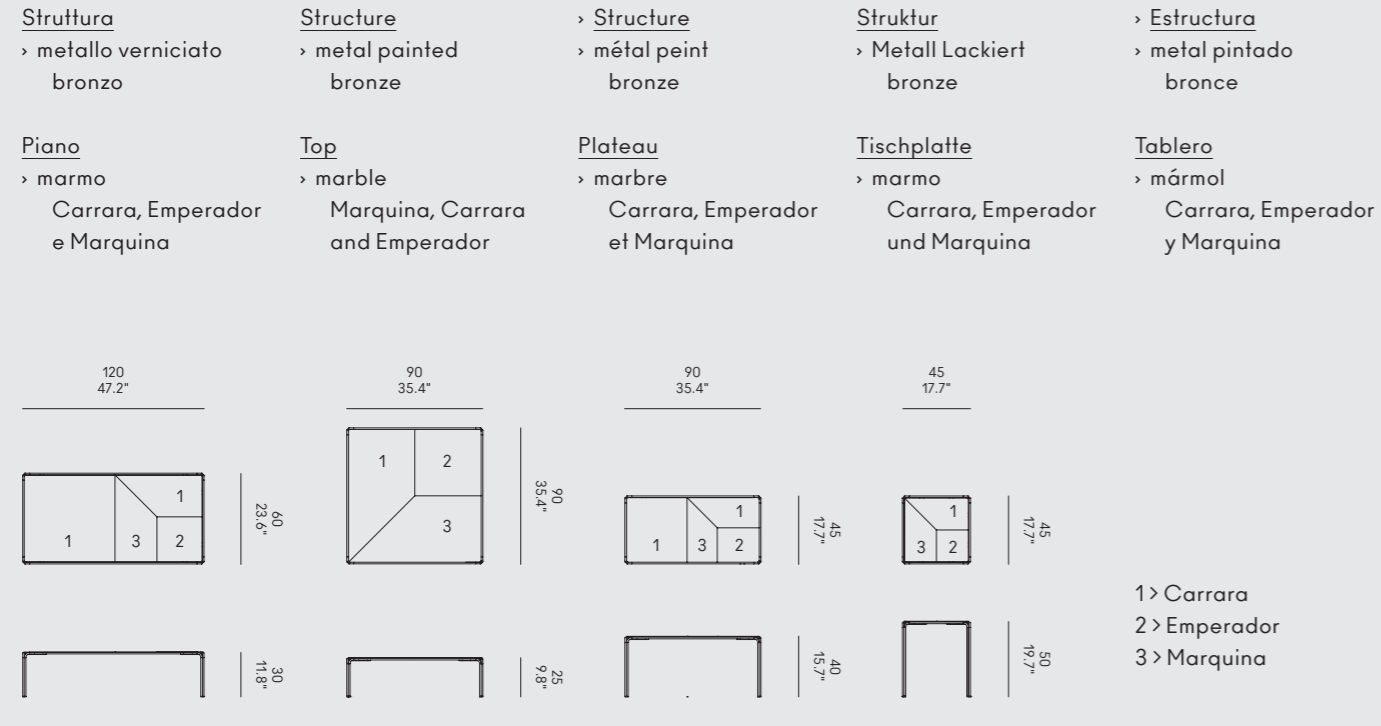

RememberMe Tavolino

CASAMANIA / Tobias Juretzek, 2011-2019

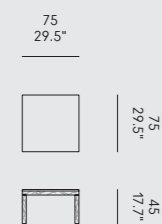
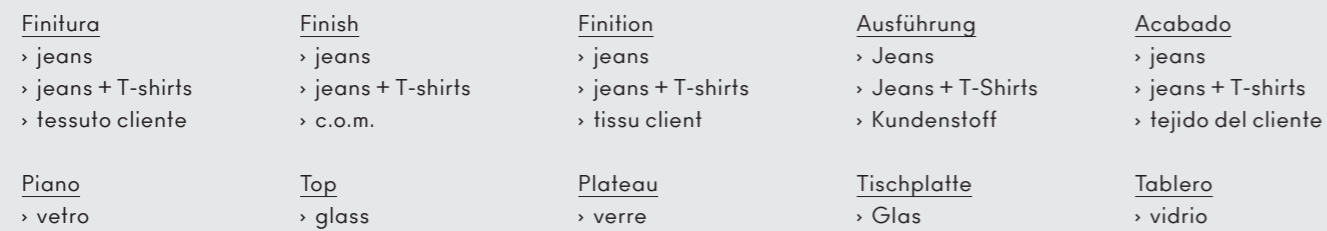

Tune

HORM / SH, 2019

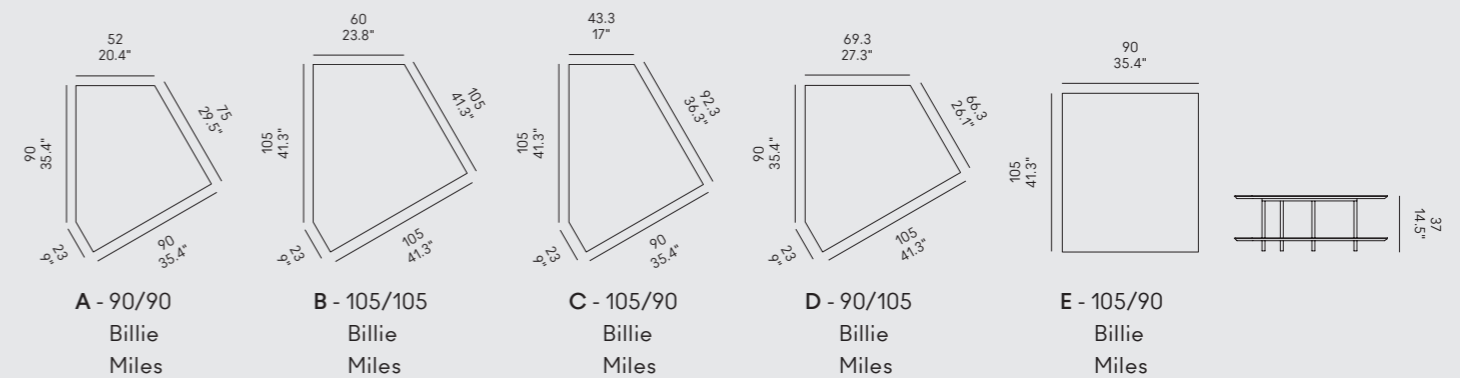
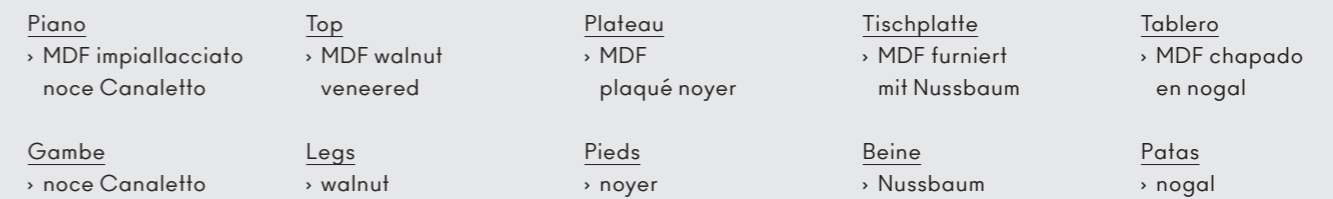

Pag. Page Page Seite Pág	Divano Sofa Canapé Sofas Sofá	Modulo Module Module Modul Módulo	Rivestimento Cover Couverture Cover Revestimiento
14	Ellington	C	Lanilina 4306 Ambra
16	Ellington	D / C	Lanilina 4306 Ambra
17	Ellington	C	Lanilina 4306 Ambra
18	Ellington	C	Lanilina 4306 Ambra
20	Ellington	Q SX + FDX + W	Mimosa 436 006
22	Ellington	Q SX + FDX + W	Mimosa 436 006
24	Ellington	R DX + Q DX	Narciso 463 001
26	Ellington	R DX + Q DX	Narciso 463 001
28	Ellington	G DX + W + Q DX	Mimosa 436 006
30	Ellington	G DX + W + Q DX	Mimosa 436 006
32	Ellington	M SX + G SX	Mimosa 436 006
34	Ellington	M SX + G SX	Mimosa 436 006
36	Ellington	M SX + G SX	Mimosa 436 006
38	Ellington	M SX + G SX	Mimosa 436 006
40	Dizzy	AA SX	Sable PL689 007
42	Dizzy	A SX	Magnolia 442 014
44	Dizzy	EDX	Magnolia 442 014
46	Dizzy	ISX + UDX ME	Rella 828 002
48	Dizzy	CC / AADX / AASX / BB	Magnolia 442 014
49	Dizzy	ISX + UDX ME	Rella 828 002
50	Dizzy	P DX + AA DX	Magnolia 442 014
52	Dizzy	XX SX + TT DX MC	Lanilina 4302 Caolino
54	Dizzy	XX SX + TT DX MC	Lanilina 4302 Caolino
56	Coleman	B	Iris 474 005
58	Coleman	B	Iris 474 005
60	Coleman	A	Rella 828 002
62	Coleman	G SX + A	Rella 828 002
64	Coleman	G SX + A	Rella 828 002
66	Coleman	D SX + O DX + M	Narciso 463 003
68	Coleman	D SX + O DX + M	Narciso 463 003
70	Coleman	D SX + O DX + M	Narciso 463 003
72	Coleman	D SX + FDX + M + O DX	Narciso 463 003
74	Coleman	FDX + O DX	Narciso 463 003
76	Coleman	A	Rella 828 002

Pag. Page Page Seite Pág	Divano Sofa Canapé Sofas Sofá	Modulo Module Module Modul Módulo	Rivestimento Cover Couverture Cover Revestimiento
77	Coleman	O DX	Narciso 463 003
78	Miles	NN DX	Lanilina 4301 Ossidiana
80	Miles	AA SX + MMDX	Rotar 553 200 F
82	Miles	C / A SX / A DX / B	Rotar 553 200 F
83	Miles	AA SX + MMDX	Rotar 553 200 F
84	Miles	AA SX	Rotar 553 200 F
86	Miles	O O DX + P SX + R SX	Ibisco 443 443
88	Miles	R SX + P SX	Ibisco 443 443
91	Miles	R SX + P SX	Ibisco 443 443
92	Miles	P DX + O O SX	Ibisco 443 443
95	Miles	P DX + O O SX	Ibisco 443 443
96	Billie	XX SX + MDX	Plot 65/18 100
98	Billie	C / A DX / A SX / B	Rotar 553 040 R
99	Billie	XX DX	Plot 65/18 100
100	Billie	O O DX + PP SX	Camelia 447 135
103	Billie	O O DX + PP SX	Camelia 447 135
104	Billie	O O DX + PP SX	Camelia 447 135
106	Billie	KK SX + MDX	Plot 65/18 100
109	Billie	KK SX + MDX	Plot 65/18 100
110	Billie	KK SX + MDX	Plot 65/18 100
112	Billie	MMSX + A DX	Rotar 553 040 R
114	Billie	MMSX + A DX	Rotar 553 040 R
117	Ellington	C	Lanilina 4306 Ambra
122	Miles	O O DX + P SX + R SX	Ibisco 443 443
123	Billie	XX SX + MDX	Plot 65/18 100

Pag. Page Page Seite Pág	Prodotto Product Produit Produkt Producto	Rivestimento Cover Couverture Cover Revestimiento
126	Sienna	Nuvola 175 Bruno + Iris 474 005
127	Sienna	Rella 828 002
128	Sienna	Rella 828 002
129	Sienna	Nuvola 175 Bruno + Iris 474 005
130	Cherish Lounge	Giza L1424 22
132	Carnaby	Nuvola 207 Camoscio
133	Carnaby	Dalia 450 002
134	Carnaby	Nuvola 207 Camoscio
135	Carnaby	Dalia 450 002
136	Soho	Bloom T7787 08 + Valencia 107 4003 Graphite
138	Soho	Nuvola 274 Dattero + Tulip 444 006
139	Soho	Bloom T7787 08 + Valencia 107 4003 Graphite
140	Soho	Iris 474 005 + Valencia 107 0002 Cognac
141	Soho	Bloom T7787 08 + Valencia 107 4003 Graphite
142	Tout Le Jour Lounge	Cuoio Nero
144	Tout Le Jour Lounge	Cuoio Nero
145	Tout Le Jour Lounge	Cuoio Nero
146	Tout Le Jour Lounge	Cuoio Nero
148	Tout Le Jour Sofa	Cuoio Nero
149	Tout Le Jour Sofa + Lounge	Cuoio Nero
150	Tout Le Jour Sofa + Lounge	Cuoio Nero
152	Ouch + Kouch	Dama L1522 24
154	Kouch	C.O.M.
155	Kouch	Dama L1522 24
156	Ouch	Dama L1522 25
157	Ouch	Dama L1522 26
158	Worn	Kvadrat Divina Md 613 + Valencia 107 0001 Praline
160	Worn	Kvadrat Divina Md 613 + Valencia 107 0001 Praline
162	Worn	Tulip 444 001+ Valencia 107 0001 Praline
164	Worn	Tulip 444 001+ Valencia 107 0001 Praline
165	Worn	C.O.M.
166	Summit	Elmo Elmosoff 22030
168	Summit	C.O.M.
170	Summit	C.O.M.

Pag. Page Page Seite Pág	Prodotto Product Produit Produkt Producto	Rivestimento Cover Couverture Cover Revestimiento
171	Summit	Elmo Elmosoff 22030
172	Summit	C.O.M.
173	Summit	C.O.M.
174	Ben Grimm	Valencia 107 4003 Graphite + Valencia 107 8032 Weiss
176	Ben Grimm	Valencia 107 4003 Graphite + Valencia 107 8032 Weiss + Valencia 107 4045 Perle + Valencia 107 5002 Moss
177	Ben Grimm	Valencia 107 4003 Graphite + Valencia 107 8032 Weiss
178	Ben Grimm	Valencia 107 8032 Weiss + Valencia 107 4045 Perle + Valencia 107 4003 Graphite + Valencia 107 4042 Titan
180	Nina Pinta Santa Maria	Vescom Ponza 7027.16 + Vescom Ponza 7027.10 + Vescom Ponza 7027.19
182	Nina Pinta Santa Maria	Valencia 107 4003 Graphite + Valencia 107 4045 Perle + Valencia 107 4042 Titan
184	Nina Pinta Santa Maria	Vescom Ponza 7027.16 + Vescom Ponza 7027.10 + Vescom Ponza 7027.19
185	Nina Pinta Santa Maria	Vescom Ponza 7027.16 + Vescom Ponza 7027.10 + Vescom Ponza 7027.19
186	Elfo	Vescom Samar 7018.08
188	Elfo	Dama L1522 05
189	Elfo	Vescom Samar 7018.08
190	Elfo	Flukso Ambience 506 + Flukso Ambience 512 + Flukso Ambience 513
192	Giro Pouf	Vescom Samar 7018.02
192	Giro Tavolino	Valencia 107 1049 Leinen
194	Giro Tavolino	Valencia 107 1049 Leinen
195	Giro Pouf	Valencia 107 1049 Leinen + Gabriel Capture 4001 + Gabriel Capture 4601
196	Morfino	Flukso Ambience 509 + Flukso Ambience 510
196	Morfino Pouf	Flukso Sunup 311
198	Morfino	Flukso Ambience 511
198	Morfino Pouf	Flukso Setting 211
199	Morfino	Flukso Ambience 509 + Flukso Ambience 506
199	Morfino Pouf	Flukso Twilight 306 + Flukso Twilight 309
200	Pollon	Flukso Setting 206 + Flukso Setting 207 + Flukso Setting 213
202	Pollon	Panarea L1460 14 + Panarea L1460 24
203	Pollon	Flukso Setting 206 + Flukso Setting 207 + Flukso Setting 213

Art Director

Renato Zamberlan

Concept / Styling

Ludovica +

Roberto Palomba

Photos

Gianni Antoniali

/ Ikon Productions

except:

Casamania image bank

154, 165, 168-169, 170,

172, 173, 174-175, 176,

177, 178-179

Archiproducts

149



Tutti i prodotti illustrati
in questo catalogo sono
Made in Italy

Horm Italia Srl si riserva
la facoltà di apportare,
in qualunque momento
e senza preavviso,
modifiche e/o migliorie
di carattere tecnico
o estetico ai prodotti
illustrati nel presente
catalogo e declina
ogni responsabilità per
eventuali inesattezze
contenute nello stesso.
Le texture ed i colori
dei materiali e delle
finiture hanno valore
indicativo in quanto
soggetti alle tolleranze
dei processi di stampa.

Thanks to:

Bosa Ceramiche

CC-Tapis

Flos

Foscarini

Gigager

LG Hausys

Par-Ky Italia

Salvatori

Teixidors

All products illustrated
in this catalogue are
Made in Italy

Horm Italia Srl reserves
the right to make, at
any time and without
notice, technical or
aesthetic changes
and/or improvements to
the products illustrated
in this catalogue
and declines all
responsibility for any
inaccuracies contained
in it. Textures and
colours of materials and
finishes are indicative
as they are subject
to the tolerances of
printing processes.

Tous les produits
illustrés dans
ce catalogue sont
Made in Italy

Horm Italia Srl se
réserve le droit
d'apporter, à tout
moment et sans
notification préalable,
des modifications
et/ou des améliorations
de type technique ou
esthétique aux produits
illustrés dans le présent
catalogue, et décline
toute responsabilité
pour les éventuelles
inexactitudes
contenues dans ce
catalogue. Les textures
et les couleurs des
matériaux et des
finitions sont une valeur
indicative parce-que
ils changent selon la
tolérance aux procédés
d'imprimerie.

Horm, Casamania and Orizzonti Italia
are registered trademarks of:

Horm Italia Srl

via Antonio Carpenè, 17

33070 Brugnera (PN)

Italy

International

Sales Desk

orders@horm.it

Tel. +39 0434 1979101

horm.it

casamania.it

orizzontiitalia.it

#HormDesign

#Casamania

#HormCasamania

© Horm Italia Srl

Ufficio Commerciale

Italia

ordini@horm.it

Tel. +39 0434 1979102

Alle produkte in
diesem katalog sind
Made in Italy

Horm Italia Srl behält
sich das Recht vor,
jederzeit und ohne
vorherige, Ankündigung
Änderungen
und/oder technische
oder ästhetische
Verbesserungen an
den im vorliegenden
Katalog dargestellten
Produkten vorzunehmen,
und übernimmt keine
Verantwortung
für eventuelle
darin enthaltene
Ungeauigkeiten. Die
Texturen und Farben
der Materialien und
Finish haben einen
indicativen Wert, da sie
von den Toleranzen im
Druckprozess abhängig
sind.

Todos los productos
presentados en este
catálogo son
Made in Italy

Horm Italia Srl se
reserva la facultad de
aportar, en cualquier
momento y sin previo
aviso, cambios y
mejoras de carácter
técnico o estético a los
productos ilustrados
en este catálogo,
y se exime de toda
responsabilidad
por cualesquiera
inexactitudes que
éste catálogo pueda
contener. Las textures
y los colores de los
materiales y de los
acabados tienen solo
un valor indicativo
porque están sujetos
a la tolerancia de los
procesos de imprenta.

